The Weather

Bay region, fair, Tuesday, except cloudy in early morning, moderate to fresh westerly winds.

RICHMOND RECORD-HERALD

A RICHMOND PAPER FOR RICHMOND PEOPLE

Latest Wire News

furnished by UNIVERSAL SERVICE

Complete Report Each Morning

VOL. XXIII NO. 342 — RICHMOND, CALIFORNIA TUESDAY, JULY 22, 1924 — PRICE THREE CENTS

KOREA STORM TOLL IS HIGH

California Forests Free Of Fire Menance

TAHOE NATIONAL FOREST BLAZE IS UNDER CONTROL

United States Army Troops Will Be Placed On Duty August 1

OFFICERS HOLD CONFERENCE

Small Detachments Will Be Placed In Various Areas Through-Out State

(By Universal Service)

SAN FRANCISCO, July 21.—California's antional forests tonight for the first time in many weeks were free from the disastrous fire menace which has destroyed millions of dollars worth of the finest standing timber.

The blaze in Tahoe National forest was reported finally controlled after it had destroyed sixteen thousand acres.

The first detachment of U. S. army troops to be used in guarding forest areas during the coming "danger" month of August will be sent to the California national forest it was announced today, about August 1.

Decision to this effect was reached following a conference of staff officers to the 9th corps area and officials o the U. S. district foresters.

The men will be used in small detachments totalling not more than 100 men, according to present plans, in various areas throughout the state.

Huge Merger Is Movie Rumor Now

(By Universal Service)

NEW YORK, July 21.—The greatest motion picture merger ever consumated is imminent, according to information received today by Universal service.

It forecast under the main tent of "Famous Players Lasky" America's three most famous stars, Douglas Fairbanks, Mary Pickford and Charles Chaplin.

D. W. Griffith, it was announced, will in the future make pictures for Famous Players.

Under the proposed new order of things Mary Pickford and Douglas Fairbanks will head a dazzling list of stars including Gloria Swanson, Thomas Meighan, Betty Compson, Pola Negri, Richard Dix, and Bebe Daniels.

Prohibition 'A Joke In East

(By Universal Service)

SACRAMENTO, July 21.—Claims that the east locks upon prohibition as the "biggest joke in history" were made today by Secretary of State Frank C. Jordan upon his return from the Republican national convention to which he was a California delegate.

"Washington is wet and New York is wetter" said secretary Jordan. You can buy liquor in practically every big cafe in both cities. In one of New York's leading hotels it is possible to get a case of whiskey merely by going to the window and making a sign."

Figures for '24 Show Population Here Is 27,000

Figures have been issued on the growth of Richmond during the year 1924 which show that Richmond now holds thirteenth place among the cities of California. The amazing growth of the city is shown by comparison with the fiscal report issued by State Controller Ray L. Riley for the year 1923. The report assigns Richmond a population of 24,804, giving Richmond eighteenth place. Recently issued figures for 1924 estimate the population of the city at 27,123, advancing it to thirteenth place past Bakerfield, San Bernardino Riverside, Santa Barbara, and Vallejo.

WILL ERECT MEMORIAL HALL

P. M. Sanford of Richmond was awarded the contract for the erection of Memorial Hall at Walnut Creek when the bids were opened by the county board of supervisors at Martinez yesterday. Sanford's bid was $16,620. The next lowest bid was made by F. A. Maurice who asked $16,626, but $6 more than Sanford's. The highest bid was $24,477. Sanford is present of the Richmond Builders' Exchange.

Bids also were opened for the Memorial Hall at Danville, but all were rejected, as the lowest was $1,000 higher than the amount appropriated for the work. Plans and specifications will be changed and new bids called for.

INSTALLING HYDRANT

In answer to a protest regarding failure to install a fire hydrant at Twenty-first and Grant, City Manager James A. McVittie stated that the pipe was now ready for installation. The protest was made by W. Smith, 729 Twenty-first street who stated that a request for such a hydrant had been made a year ago. McVittie told the council that difficulty had been encountered in securing the necessary pipe.

PRESS SERVICE INSTALLED BY RECORD-HERALD

Latest News Will Be Given Each Morning To Readers Of This Newspaper

The Universal Press service has been secured by the Record-Herald in its policy of giving its readers all the news, both world and local. Each morning, starting with the present issue, the cream of the world news will be given through the press service.

With the installation of this service the Record-Herald is enabled to carry news of events that occur up until 2 o'clock Pacific time each morning, or 5 o'clock Eastern time.

The latest of feature stories also have been secured as well as clever comic strips and these will be carried each morning by the Record-Herald.

Guilty Plea For Leopold, Leob

(By Universal Service)

CHICAGO, July 21.—Leonard Leopold, Jr. and Richard Loeb, began their fight for life today. It gave promise of being a long drawn out battle.

The college youths changed their plea of not guilty to guilty. They are indicted for kidnapping and slaying Robert Franks, 14-year-old school boy, last May

Under the plea of guilty the court may either sentence the youths to fines or to the penitentiary to a term of 14 years to life.

Clarence Darow, chief council for the defense, will Wednesday present evidence to the court to show Leopold and Leob are insane.

State attorney Robert E. Growe announced tonight he would fight the case until the youths swing from the gallows.

PERMIT GRANTED

Permission to operate a bowling alley at 49 Washington avenue was granted William Sedwick last night by the city council.

COUNCIL ORDERS INSTALLATION OF WATER MAINS

Recommendation Of Fire, Water Committee Is Accepted At Meeting

WILL BE INSTALLED SOON

Will Be First Of $300,000 Lot Authorized By Railroad Commission

Water mains costing $10,000 will be installed by the East Bay Water company as soon as possible. Decision to ask such a step was made by the city council last night following a report made by the fire and water committee and City Manager James A. McVittie.

McVittie stated that the pipe probably would be on the ground about the first of the year, and would be ready for use in March.

This will be the first of the $300,000 worth of pipe which was granted by the railroad commission at a recent hearing.

The pipe will be installed as follows:

6900 feet of 12 in. cast iron pipe in Macdonald Avenue from 23rd street to San Pablo avenue.

6400 feet of 8 inch cast iron pipe in Barrett Avenue from 23rd street to San Pablo Avenue.

550 feet of 8 inch cast iron pipe in Nevin Avenue from 21st to 23rd Streets.

2100 feet of 8 inch cast iron pipe in 37th Street from Macdonald to Wall Avenues.

700 feet of 8 inch cast iron pipe in South Street from Pullman to Wall Avenues;

4900 feet of 8 inch cast iron pipe in Maine Avenue from Third street to San Pablo avenue.

3000 feet of 8 inch cast iron pipe in Gaynor Avenue from 23rd to 18th Streets, and in 18th Street from Gaynor to Roosevelt Avenues.

2200 feet of 8 inch cast iron pipe in Roosevelt Avenue from Portola Avenue to 23rd Street.

1400 feet of 10 inch cast iron pipe in Espee Avenue from Bissell to Pullman Avenues.

1050 feet of 12 inch cast iron pipe in Standard Avenue from Railroad Avenue to Railroad Avenue, and in Railroad Avenue from Standard to Richmond Avenues.

1000 feet of 8 inch cast iron pipe in Third Street from Ohio to Maine Avenues.

6900 feet of 8 inch cast iron pipe in aMine Avenue from Third street to Pullman Avenue; and;

7700 feet of 8 inch cast iron pipe in Washington Avenue from Bishop to Richmond Avenues; Richmond Avenue from Washington Avenue to Alvarado street; Alvarado Street from Richmond to Scenic Avenues; Scenic Avenue from Alvarado street to Terrace Avenue; Terrace Avenue from Scenic to Vine Avenues; Vine Avenue from Terrace to Washington Avenues; Bishop Avenue from Washington to Santa Fe Avenues; Santa Fe Avenue from Bishop Avenue to Water Street; Water Street from Santa Fe Avenue to reservoir; and Golden Gate Avenue from reservoir to Mona Street.

SPECIAL MEET TO CONSIDER PARKS CALLED

Council Members And Playground Commission To Confer On Sites

DETAILED DISCUSSION ASKED

Memorial Park Plans Also Will Be Considered By Board

A meeting of the city council as a whole and the members of the park and playground commision will be held next Monday night at 7 o'clock to discussion recommendations made by the park committee for the purchase of two sites. This was agreed upon by the city council last night following a report made by Councilman George Black of the council committee.

Black stated that he felt the matter should be discussed in detail before action is taken. The park sites were suggested at the meeting of the council last week. One is in the Nystrom addition and can be purchased for $16,149.92, and the other at Pullman for $2600.

Plans and specifications for Memorial park also will be considered next Monday and will be explained in detail to the council.

City Manager James A. McVittie was ordered to proceed at once with the installation of the pump and tank in Nicholl park.

Firpo To Lose His Secretary

(By Universal Service)

NEW YORK—Louis Angel Fripo, wild bull of the Pampas, who arrived today to fight Harry Wills, and a beautiful young woman of French and Spanish extration and fiery temperament, were separated at Ellis Island after an eight hour grilling by immigration officials.

He was allowed to enter the country without conditions, but she will be sent to Cuba.

Both insisted the girl was Firpo's sercetary, but officials soon found she knew nothing about stenography.

Ward Appears On Cruelty Charge

(By Universal Service)

SANTA BARBARA, July 21. — Distric Attorney Ward who has prosecuted the case against W. S. Crawford, Taylor Downs and W. Downs, and who was responsible for the arrest of the three men as called to the stand today by counsel for the defense in the trial of the men, who are charged with the murder of J. J. McGuire, Los Olivos blacksmith who was blown to his death by a dynamite bomb placed beneath his home.

The defense put Ward under a stiff examination because of allegations of the accused that they were inhumanly treated in a third-degree gruelling.

Stork Expected By Irene Castle McLaughlin

PARIS, July 21.—The social and theatrical world was pleasantly interested today as the result of a report that Mrs. Irene Castle McLaughlin is expecting an addition to her family. The visitation of the stork, according to intimate friends, may be expected shortly after the McLaughlins return to America in November.

LOSES LIFE IN PINOLE BLAZE

An unidentified body nearly destroyed by fire was found Sunday morning in the ruins of an old shack between Jiggs' Inn and Pinole near the highway. The building which was formerly used as a chicken house, was burned to the ground by a grass fire which probably originated from cigarettes or sparks from the highway.

Deputy coroner Aubrey Wilson was called to the scene but few clues to identify or even to establish any facts concerning the remains could be found. Part of a razor, a knife, a fork, and the steel frame of what was evidently a traveling bag were found near the corpse. It is believed that some unfortunate tramp had made the place his dwelling for the night.

Transfer Funds to Pay Bond Debt

A resolution was adopted by the city council last night transferring the sum of $9800 from various city funds to meet a payment of that amount on principal and interest on the 1915 bond issue. The bonds were issued for street improvements and according to Tax Collector J. O. Ford the sum of $9800 is due and should be paid at once.

CAPITOL CITY IS UNDER WATER; MANY DROWNED

Rain Falling Since July 18 Halts Railroad Service; Passengers Are Stranded

FOOD SUPPLIES ARE NEEDED

Transportation At Dead Standstill; Inhabitants Panic Stricken

(By Universal Service)

TOKIO, July 22.—An unprecedented rainstorm is raging along the entire western coast of Korea leaving in its wake death, destruction and devastation, according to reports here this morning. The death list is expected to reach several hundred. Seoul, the capital of Korea, was especially hard hit by the downfall. Two hundred houses collapsed in that city and fully 600 other houses are under water.

Railway Traffic Paralyzed

Trees on the South Manchurian railroad are stalled at dozens of points, and passengers are marooned in out of the way places with little prospect of being able to continue on their journey for at least 48 hours.

The storm began on the 18th and has been lashing the entire western coast of Korea since that time.

Inhabitants in the stricken region are panic stricken and help is urged in need of relief, especially of food supplies, as all transportation both by rail and highway is at a complete standstill, late reports for Korea stated.

Rain was still coming down in torrents as late as this morning.

Read Amendment To Building Ordinance Here

First reading was given by the council last night to an amendment to the building on the rear thirty feet of any lot. This ordinance had been asked by the Maryland Metal Building company which sought a permit to erect such a building at Twenty-second and Macdonald avenue.

Under the amendment the building must have a concrete floor of not more than 300 square feet, and shall be used for storage purposes only.

APPROVED ROAD WORK

Work of improving roads in the San Pablo district was approved by the county board of supervisors yesterday. The work was done by the California Construction company.

ANNOUNCEMENT

Tohousands of copies of the Industrial Edition of the Record-Herald will be published within the next two weeks. The edition will be part of the regular daily issue and will be distributed free to its regular subscribers.

This number will be the most comprehensive review of Richmond and its industries ever published in a single issue. It will include a four page pictorial section, which will be the most attractive ever issued in Contra Costa County.

On account of the heavy advance orders for this edition it is necessary that you order your copies before July 24th as no orders for copies will be taken after that date.

You should have extra copies of this edition to send to your friends in other parts of the country; something to acquaint them with the city in which you live. Price of copies ten cents each. Fill out coupon and mail to Record-Herald.

RICHMOND RECORD-HERALD

Please reserve for me..... copies of the "Industrial Edition 1924", at the price of ten cents a copy

.....

.....

CLASSIFIED ADS

New Today

(Continued on Page 7)

FOR RENT—5 room house, with or without garage 139 2nd St. 7-22 6t.

LOST—Brown leather bill fold, on Macdonald ave. Return Record Herald Office, Reward. 7-22-3t

RICHMOND RECORD HERALD

A Consolidation of the Record-Herald and Richmond News

Published Every Morning Except Mondays and the Days Following Holidays by the

Record-Herald Printing and Publishing Company

Telephone Richmond 70 and 71——2201 Macdonald Avenue

G. E. MILNES ..... President and Manager
GROVER E. MILNES ..... Business Manager

Entered at the Postoffice at Richmond, California, as Second Class Matter.

SUBSCRIPTION RATES

One month by carrier 50c
One year $6.00

Official Paper Of The City Of Richmond, California

JOBS FOR WORKERS

That every worker shall have his job is, in the practical, common-sense philosophy of President Coolidge, the first step in dealing with the country's economic and social problems.

This means that industry shall be kept going—farming, manufacturing, commercial—all in the prosperous circle that keeps everybody employed.

Work is the basis of all the Coolidge philosophy. A job for everyone is his primary purpose in looking after the nation's welfare. The problems that come after that are then not so serious nor so difficult to cope with.

To keep the wheels of production revolving and the channels of trade active is the President's greatest effort to meet the nation—an aim and design desirable in all situations.

This fundamental Coolidge principle of statecraft is of particular interest to California because of the difficulties in our State arising from "overproduction."

If every working person has a job, purchasing power rises, consumption of products increases, and "overproduction" and its ills disappear.

In other words, if every working individual in the country had a job, the raisin and prune growers would have ample markets. In turn the growers would have increased buying strength.

The beginning of the circle lies in everybody having work. That is the foundation of real prosperity.

This healthy, simple doctrine, of such vital significance, is a guiding factor in President Coolidge's acts. His resolute stand against high taxation is actuated by his realization of the crippling and destructive effect of heavy tax burdens on the industrial life of the nation.

His vigorous protest against intermittence of employment in coal mining is another example of what is in his mind.

The most effective relief for the distressed farmer is to increase the eating of what he produces. Correction of conditions of under-consumption rather than of overproduction is largely the Coolidge scheme.

The Departments at Washington have felt the spur of the President's drive to promote industrial activity. Secretary Hoover is taking an energetic part in the development of the policy. His vacation is spent in California giving aid to the co-operation farmers' organizations.

At the same time the President is giving attention to the social agencies of the government, particularly in improving their efficiency. When the mainstay of the family is out of work, these social service problems multiply rapidly.

Steady work averts much of the tragedy of life. It gives health and vigor to the economic structure. It makes good citizens. Children are better cared for.

It is typical of the Coolidge personality to establish itself on the sure ground of sound practical philosophy in all its undertakings.

DON'T BE THE "OTHER FELLOW"

About 15,700 lives were lost in motor vehicle accidents (exclusive of grade crossing collisions between motor vehicles and trains) in the United States during 1923, an increase of nearly 2000 over the 1922 record. Grade crossing fatalities make a total exceeding 17,000.

This estimate was made by the national safety committee of the automobile department of the National Bureau of Casualty and Surety Underwriters on the basis of statistics of 135 cities.

It may be all right to insure your car against fire, theft, collision, public liability and property damage, and so long as the accident which may be due to your carelessness merely hurts the "other fellow" you let the insurance company worry about the cost. But if you happen to be the "other fellow," insurance collected by your heirs may not help you in the place to which you go.

No insurance has yet been found which will prevent death and injury; hence it pays to be careful.

THE SORE PLIGHT

John Sharp Williams, once brilliant leader of the democracy in the house and senate, pathetically addressing his democratic colleagues said:

"The poor, dear old foolish democratic party is going through the same game the she can generally be trusted to go through soon after she gets in power. That is the democratic party, true enough. That is its history. That i swhat led Speaker Reed to say in 1894-95, 'You can't last long because you are not accustomed to governing anybody or anything ;you cannot govern the country because you cannot govern yourselves. You are just incompetent'."

Tom Reed is dead and John Sharp Williams has retired from the senate, but the words of the great republican and the great democrat were never more vividly illustrated than during the recent democratic convention.

This is in part an indissoluble union of uninstructable states.

After a bootlegger in Pennsylvania had been arrested the enforcement agents' car broke down, whereupon the bootlegger placed his own car at their disposal. He was anxious to get to the county seat—where his friends were.

Governor Bryan of Nebraska was a dark horse, but W. J. B. endorsed him and then he became a brother Charley-horse.

A fund for "Broke Delegates" is all right, but what about a fund for halter-broke delegates?"

SCHOOL DAYS

Copyright, 1924, by McClure Newspaper Syndicate

By DWIG

Fashion Hints

By MARY MARSHALL

Copyright, 1924, by The McClure Newspaper Syndicate

The Small Gaby Bow Smart New In the Season.

Some women are born with an innate knack for trimming and bedecking their own hats. If they buy their hats all ready trimmed it is ten to one they will rearrange the trimming as the milliner adjusted it, before they have worn the hat three times.

These women who have a knack at arranging their hats are perhaps the true coquettes. The South Sea Island belle has an innate knowledge of the most becoming and provocative way to arrange her wreath of flowers, the dark-skinned West Indian charmer knows the most coquettish way to tie the ends of her Madras head covering, and Spanish Carmen was many times more charming because she knew the most flirtatious way to arrange her lace mantilla and her highbacked comb.

It is the world-old and world-wide heritage of the coquettish woman. So how can we expect the coquette of today to leave the arrangement of the trimming of her hats always to the milliner?

For the one possessing this natural knack for arranging and rearranging the trimming on one's hats it is often a clever idea at this time of year to rip off old trimming and add new to the hats already on hand. The hat itself always remains in good condition longer than the trimming, and often it is by some unusual trimming that a hat is known.

The Gaby bow tied on the top of a small round-crowned hat is a clever device to rejuvenate a hat bought earlier in the season. The sketch shows a gray felt hat piped with blue ribbon and trimmed with a tiny Gaby bow of the ribbon at the top. Small bird heads, and bird devices made from pasted feathers, likewise birds cleverly made from braid and ribbon, are among the newer trimmings. Cocque feathers—especially in contrasting colors—are good midsummer trimmings. Cut-outs of suede and other leather, swede flat on the hat by means of metal threads, are smart and serviceable.

Where It Started

THE ROTARY PRINTING PRESS

The first rotary press was devised by Rowland Hill, of England in 1835. It was not considered practical, however, and it was not until 11 years later that R. Hoe and Co., produced the first practical rotary press. This was not perfect. William Bullock, of New York, in 1865 made a press with a capacity of 10,000 copies an hour, and in 1871 Hoe produced the press with curved sterotype plates like that of today.

WISE AND OTHERWISE

By MARY MARSHALL

FORTUNE IN SAND.

You can have quite a bit of fun telling beach fortunes by means of a sort of sand ouija board, providing of course no one takes it too seriously. You should have a tray or heavy box cover so arranged that you can fill it with sand to the depth of an inch. You will also need a heavy pencil or a stick about the length of a pencil. The one who wishes to consult the oracle should sit before the sand board holding the pencil, resting the wrist on the edge of the tray. He or she should then concentrate on some wish or question, being told to hold the pencil firmly in the hand and to allow the hand to move slightly when it can no longer be held quietly. Eventually the pencil will begin to move and it is from these movements that the sand fortune teller makes her predictions.

Watch the first mark made in the sand. If it resembles a 'y' the wish is coming true. If it resembbles nearly an "n", then the wish is not coming true. If the hand makes a number of little jerky dabs on the sand, change is indicated. A deep heavy line means a journey. A short deep line means an unexpected visitor. A small circle means a marriage or engagement. A mark resembling wings may be interpreted to mean an aeroplane or soaring ambition. And so the fortune teller with a little ingenuity can make out marks made in the dish of sand.

WITH LEMON.

Lemon Jelly

Two tablespoons granulated gelatin, one-half cup cold water, two to two and one-half cups boiling water, one cup sugar, one-half cup lemon juice, rind one lemon. Soak gelatin 20 minutes in cold water, then dissolve in boiling water. Add sugar, the lemon juice and rind; strain into a mold and chill. Beating the lemon jelly while it is jelly-like with a Dover egg beater will make it white and fluffy orange, raspberry or other fruit jelly may be made in the same way, using one-half cup of the fruit juice with lemon juice to taste.

Lemon Tarts.

Bring to the boil one cupful of sugar, two heaping tablespoonfuls of butter, three eggs well-eaten, and the grated rind and juice of a large lemon. Cook slowly while stirring until the mixture is the consistency of honey, cool, fill tart shells, and cover with meringue or whipped cream.

The Luxury of Love

by VIOLET DARE

AUTHOR OF "The Half-Time Wife", "Love—or Fame?" ETC.

WHO'S WHO AND WHAT'S HAPPENED

MARY HAYWARD, a famous beauty, arrives at the country home of

CAMILLA WAITE with two men,
BRUCE GILLIAN and
STEWART O'BRIEN.

Camilla warns Mary that she is in love with Bruce and that there is to be no poaching on her matrimonial preserves.

TODAY'S INSTALMENT

IV—"I WISH FOR YOU!"

TO Mary Hayward the rest of the afternoon was mingled bliss and torture. She loved tennis, and played beautifully; watching her agile, graceful movements, Camilla began to wonder if she had been wise in agreeing to play. Mary realized that it was a keen delight for Gillian to play with her, and was not sorry when the match in reality became one between them, since Camilla was anything but expert and Stewed O'Brien was far too lazy to play anything but an indifferent game. Mary realized that Camilla was provoked at her, but for the moment she refused to be tactful.

VIOLET DARE

Camilla threw down her racquet disgustedly at the end of the game.

"It's so awfully warm; let's stop," she urged, crossing the court. "I simply can't play any longer."

"Me, too," exclaimed O'Brien cheerfully. "Where's that so-called tea of yours, Cam?"

"Oh, this is no time to stop, with the score sure to be a tie in two minutes more," exclaimed Mary. "Mr. Gillian, stand by me—make Camilla see that we ought to go on."

"Of course we'll go on," he retorted, jumping over the net. "We change courts this game, Camilla; you won't mind the heat so much over there. Come along—don't quit now."

But Camilla refused. Her flower-petal skin was unbecomingly flushed and she knew it; furthermore, she cut no such figure on the courts as did Mary. And she did not intend to have anyone oppose her.

"No, I'm going to stop," she declared. "After all, who cares how the match turns out?"

Mary caught herself just as she began to speak, remembering that she must be careful. Gillian had no such restrictions, however.

"Then let's finish it by ourselves, Mary," he urged, obviously not realizing that he had called her by her first name. "Shall we?"

They did, with Camilla glowering on the side lines, and O'Brien tactlessly commenting on Mary's beauty. "Lord, that girl could have any man she wanted to," he declared, growing more and more enthusiastic as he finished the Bacardi and lime juice the butler had brought out. "Why, she's magnificent, she's—"

"She came just near enough to being sent to prison for Neale Phillips' murder so that my mother didn't want me to entertain her," exclaimed Camilla sharply. Then, regretting her impetuousness, she turned a frightened face to O'Brien's interested one. "Oh, Stewed, don't ever repeat that—forget that I said it, won't you?"

"She stayed with you that night, didn't she?" he said softly, almost as if he had been speaking to himself. "You swore that she stayed with you, here?"

"Oh, Stewed, please—"

"And it's true that she had money enough not long after his death to pay the bills for which creditors had been hounding her, as well as to settle bridge debts that had—"

"Stewed, don't!"

"Now listen, Camilla." He settled back in the long wicker chair, and laid one hand on her arm. "I want you to listen to me. You're crazy about Gillian—oh, don't be angry; I'm keen enough to see things like that; anyway, I don't blame you. All right. I'm crazy about Mary Hayward. I don't care who knows it. But—Gillian is going to fall for her as surely as she is going to lose her head over him. Don't like that, do you? Well, neither do I, but it's true.

"Now, you've got the whip hand over her, for the present, but when a girl like Mary Hayward falls in love neither heaven nor the other place can stop her. By yourself you can't handle this situation. But I can help you. Is it an agreement? Will you tell me the truth about that night when Phillips was killed?"

Camilla watched jealously.

Camilla hesitated, glanced over to the court, where Gillian was running forward to hand Mary a ball. He paused a moment as he laid it in her hand, and she stood looking up at him. They were as unconscious of the others as if they had been on another planet. Camilla caught her breath sharply, as if a knife had been thrust into her side.

"Well, Stewed, you won't tell this to anyone else? Your word of honor? All right, then—" And very slowly, pausing often to look at the flower-bordered court where Bruce Gillian so obviously delighted in Mary Hayward's presence, she told him a story that made him laugh with satisfaction.

"We must join the others—no, not another game," Mary told Gillian, a few moments later. "Oh, there's a new moon; shall we wish on it? I wish for a million dollars, right away!"

"And I—" he hesitated, looked deep into her eyes. "I wish for you!"

Tomorrow—The Dregs of Humiliation.

Copyright, 1924, by The Wheeler Syndicate, Inc.

Tomorrow's Menu For Wednesday

FOR WEDNESDAY.

Breakfast.
Muskmelons
Cornflakes and Cream
Cream Toast Coffee or Milk

Luncheon or Supper
Cooked Tomatoes and Cheese
Brown Bread and Butter
Fruit Salad Tea

Dinner
Vegetable Soup
Lamb Shops French Fried Potatoes
Beets
Lemon Jelly Whipped Cream

CREAM TOAST

6 slices toast.
2 cups milk.
2 tablespoons flour.
2 tablespoons sugar.
1 egg.
1-2 cup water.

Mix the sugar and flour in stewpan, add water and stir until smooth. Add 1 cup milk and boil until thick. Add remaining milk, heat to boiling point and remove from fire. Add a beaten egg to the hot sauce, stirring it well through the mixture. Pour over hot toast and serve.

COOKED TOMATOES AND CHEESE.

Select large, ripe tomatoes, skin them and slice them. To three add two ounces of Parmeson cheese, grated. Season with salt, paprika and a tablespoon of butter. Cook gently until the cheese is melted, and then add a beaten egg. Remove from the fire as soon as the egg begins to cook and serve at once. The mixture may be poured over thin slices of hot buttered toast.

LEMON JELLY

1 cup sugar.
1 1-2 cups water.
1 tablespoon granulated gelatine.
1-4 cup lemon juice.

Boil sugar and water two or three minutes; add gelatine which has been soaked in two tablespoons cold water, stirring constantly; add lemon juice. Pour into mold which has been dipped in cold water Chill and serve.

Newspaper Syndicate.)
(Copyright, 1924, by the McClure

Try a Record-Herald Want Ad

BUSY BEE SEWING CLUB WILL MEET

The Beacon Busy Bee Sewing Club will meet in Masonic hall at 2 p. m. tomorrow afternoon. Mrs. Florence Baker is to be the hostess and all members and friends are invited to attend.

RETURNS HOME AFTER MOTOR TRIP TO RENO

Edger W. Dale and James McCann have returned from Reno, Nevada, after a motoring trip in Dale's car. He reports that the roads are clear and not obstructed by forest fire danger.

VISITORS PRESENT AT W. O. W. MEETING

Log Cabin Camp No. 637 W. O. W. conducted their regular Monday meeting last evening in their club rooms on Macdonald avenue. J. Mahoney, Council Commander was chairman. A delegation from Wedgwood Camp attended, and were entertained with a musical program followed by a banquet.

The W. O. W. meet again next Monday night. They are planning on a "Night in the Woods" in Grand Canyon Park, the last Saturday in August.

RETURNS FROM BUSINESS TRIP TO LOS ANGELES

Clyde Parker who is connected with the Certainteed Products company has just returned from a business trip to Los Angeles.

C. J. LAMBRECHT
COAL—WOOD—FEED
Rock—Gravel—Cement
Castle Gate, American Block, Rock Springs, King, and Pennsylvania Blacksmith Coal.
Scratch Feed, Egg Mash, Hay, Grain, Mill Feed.
OFFICE—2207 Macdonald Ave.
Phone 1958
YARD—5th at Willard,
Phone 1192

Society and Lodge News

Local Neighbors Plan Initiation

Last night the Royal Neighbors met in Red Mens' hall, with Mrs. Locke, Oracle presiding. A good crowd was in attendance at the meeting, after which a surprise party was held, refreshments consisting of coffee and cake served and a social hour followed, in which games were indulged in.

The committee which served the refreshments were: The Mesdames, Signa Lyons, Mary Marshall, Velma Wilkinson and Locke.

Next Monday night the Royal Neighbors will meet again and initiate, with Dave Wilkinson, at the head of the initiation committee.

On August the 10th the organization will take part in a big Frolic at Neptune Beach with the Modern Woodmen.

ATTEND INSTALLATION HELD AT MARTINE

H. K. Kammerer and LoSis Davis, past officers of Richmond parlor, N. S. G. W., attended the installation of officers held by the Martinez Native Sons and Native Daughters jointly. The work was put on by officers of the Crockett parlor.

LEAVES TO SPEND VACATION IN MODESTO

Joe Perry of 445 Thirty-seventh street has left to spend a two weeks' vacation at Modesto.

YOUNG LADIES' INSTITUTE WILL HOLD MEET TONIGHT

The Young Ladies' Institute will hold their regular meeting tonight at 7:30 o'clock. Everyone is urged to attend.

HELLENIC BROTHERHOOD BALLOTS ON CANDIDATES

The Independent Order of Hellenic Brotherhood met Saturday night at W. O. W. hall on Macdonald avenue, and held balloting, after which a banquet was enjoyed. The meeting was presided over by Andrew Fatesas

The next meeting of the order will be held on August 2nd, when the Hellenic Brotherhood will initiate.

MOOSE PLAN TO HOLD INITIATION THURSDAY

The Moose Lodge No. 550 will hold a meeting and initiation and entertainment next Thursday night in their club rooms on Macdonald avenue. This will be the first initiation ceremony put on by the newly organized Moose degree team here.

ODD FELLOWS HERE HOLD REGULAR MEET

The Odd Fellows held their regular meeting last night in Richmond hall. Tomorrow at two o'clock they will conduct the funeral for G. A. Dimick from Curry's undertaking parlors.

Next Monday night the Odd Fellows will confer the 2nd degree at their regular meeting. J. E. Lane, Noble Grand, officiated last night.

OFFICER AND MRS. JAMES CROZIER BACK FROM TRIP

Officer James Crozier returned to his work on the police department last night following a two weeks' vacation. Officer and Mrs. Crozier made a tour of Southern California, visiting as far south as Bakersfield. They also stopped at Fresno and made a short trip to Monterey.

MR. AND MRS. CALVERT RETURN FROM TAHOE

Mr. and Mrs. George R. Calvert have just returned home after a two weeks vacation spent in the vicinity of Lake Tahoe. Mr. Calvert is manager of the Pacific Telephone and Telegraph Company offices here.

MANY LEAVE HERE ON VACATION TOURS

Among those who left Richmond Sunday were Mr. and Mrs. L. D. Davis of No. 40 Nichol avenue. The Davies left via S. P. for Franklin, Pennsylvania. They expect to make a stop in Cleveland, Ohio, where some friends will join them and motor the rest of the distance to Franklin. Mr. Davis expects to return home within a month, but Mrs Davis will remain for three months. Mr. Davis who has been ill is now much improved and is expected to make the trip without any trouble.

MRS. J. S. MOYLE TO VISIT IN WALNUT CREEK

Mrs. J. S. Moyle expects to depart for Walnut Creek tomorrow, where she will visit with Mr. and Mrs. John Ogden and return to Richmond Saturday. The Ogden's have a ranch home out there.

RETURN HOME FROM RUSSIAN RIVER TRIP

Mr. and Mrs. C. J. Lambrecht, 2552 Garvin avenue, have returned to their home in this city following a ten day vacation spent at Calistoga and on the Russian river.

MISS DOROTHY HAYES BACK FROM VACATION

Miss Dorothy Hayes has returned to her home in this city following a vacation spent with friends and relatives at Point Reyes.

RETURNS FROM VISIT WITH FRIENDS IN OHIO

Mrs. William H. Kleinkauf, 440 Eleventh street after a month's visit with relatives in Tiffin, Toledo and Cleveland, Ohio.

REV. FRANK WOTEN NOW IN WASHINGTON

Rev. Frank. A. Woten, pastor of the First Christian church, is spending six weeks in the Northwest. He has been in Lewiston, Idaho and Bellingham, Washington. He has planned a trip with a total mileage of 3,000.

LEAVE FOR VACATION AT GRAND CANYON

Miss Mary Bentley and Miss Gertrude Eaton left recently by rail for a two weeks' trip to the Grand Canyon of the Colorado. They will return via Los Angeles, and stop there for four or five days.

Local Couple Are Wed Here Sunday

The wedding of Adeline Peigne McPherson and Ralph Gill Laughlin took place Sunday afternoon in Redmen hall, under true Indian ceremony, led by Reverend Aubrey Wilsonfi ordained minister, as given in the ritual of the Onetah tribe, No. 186, Independent order of Redmen, and of Onetah council, No. 96, degree of Pocahontas. The hall was beautifully decorated with tree and woodland flowers, which provided a fitting setting for the wedding of these latter day Redmen.

The ceremony was preluded when Philip Barry at the piano played "Redwing" The two sanaps, Otto Miller and Michael Frates accompanied the pastor to the altar. They were all attired in Indian regalia and Reverend Wilson wore an attractive feathered head dress. The bride entered from the left preceded by the bridesmaids, on th arm of the sachem. Each attendant carried bouquets of Shasta daisies and woodland ferns. The bride was attired in a gown of beautifully beaded white leather, trimmed with leather fringe. A headband of blue was worn with a single white feather. The bridal bouquet was of Shasta daisies, mountain flowers and sword ferns. She was led to the little wigwam and the sachems seate dthemselves outside her tent. The groom was preceded by a group of warriors each garbed in the hunting costume of the Indians.

Immediately after the ceremony a reception was held and a wedding breakfast served to 200 guests and intimate friends. The newlyweds later departed for a two weeks trip through the south.

DR. AND MRS. CUNNINGHAM BACK FROM DENVER TRIP

Dr. and Mrs. W. E. Cunningham have just returned from a month spent at Donner Lake. They were accompanied by their two children, Helen and Jack; Mrs. Cunningham's sister, Miss Viola Trenor, Mrs. Freda Viglione and daughter, Dorothy Mae, Willard Pitman, and Dr. Cunningham's father, John Cunningham of Madera. Miss Treanor and Mrs. Cunningham spent a week visiting with friends and relatives in Virginia City, Nevada, and at the old homestead where they were born.

RETURN FROM HONEYMOON TRIP TO PASO ROBLES

After spending their honeymoon in Paso Robles, Mr. and Mrs. Bernard J. Clark, have just returned to this city, and are now established in their new home here.

ELKS TO INITIATE MEETING TONIGHT

Arrangements are being made for the initiation of a clas sof candidates by the local Elks at their regular meeting tonight. Exalted ruler A. A. Alstrom is making arrangements for a program of entertainment. The Elks intend to take a summer vacation and the lodge schedules its next meeting for August 26.

GUY WOLF WILL ATTEND UNIVERSITY

Guy W. Wolf, secretary-treasurer of the Richmond chamber of commerce leaves this morning for Palo Alto, where he will attend the Stanford University western school for commercial organization executives. This session will end July 26.

LIONS CLUB TO HOLD LUNCHEON TODAY

Th regular luncheon of the Lions club will be held this afternoon at Redmans hall. Leslie Thomas is chairman and has arranged a good program.

JEAN MOYLE BACK FROM WHITTIER VISIT

Mr. and Mrs. J. S. Moyle's charming little daughter Jean, returned Sunday night from Whittier where she was visiting with her brother-in law and sister, Mr. and Mrs. N. S. Stephens. She said she enjoyed her vacation in the south, where she was for several weeks.

ST. MARKS WHIST PARTY HERE TONIGHT

Members of the St. Marks' Catholic church will give their regular whist party this afternoon at the St. Marks church hall at 2 o'clock. The winners will receive prizes.

Rheumatic Paralytic for Now a Well Woman

Oakland, Cal., Sept. 23, 1923

For years I suffered so from rheumatic paralysis that I was unable to leave my bed. My hands and face were swollen and I had agonizing pains all over. My bladder and kidneys were in a terrible condition and I had pleurisy pain. A friend having urged me to try FONG WAN HERBS, my husband asked their herbalist to call on me. We bought and cooked some of the herbs at home, and my bladder and kidneys were relieved almost immediately.

I took the herbs for about four months, and words cannot express my gratitude for my complete recovery. I am also happy to say that although I have taken no herbs at all during the past six months, I still remain well.

I gladly give this testimonial to the FONG WAN HERB CO. I know FONG WAN to be a straightforward business man who makes no vain boasts, I also know that he has relieved terrible cases of suffering. I have recommended numbers of persons to buy his herbs, and they have all been satisfied.

I live right here in the heart of Oakland. Anyone who really wishes to take the FONG WAN HERBS and would like to know more about how wonderfully the herbs have helped me, can obtain my address at the FONG WAN office. MRS. G. STAAFF.

Fong Wan Herb Company
UNPARELLED HERBALIST
576-78 TENTH STREET
Formerly of 548 Eighth Street

This company guarantees FONG WAN HERBALIST has relieved more sufferers of East Bay Cities than many herbalists combined.

Office Hours; 9 to 7 daily—Sunday 9 to 12
Phone Oakland 3767. Consultation Free.

JUST ARRIVED

RADIOLA — SUPER-HETERODYNE — RADIOLA III and III-A

Complete Line of other sets and parts

LET US GIVE YOU A DEMONSTRATION

The Radio Shop

E. A. POAGE PHONE R. 2320 C. R. ALEXANDER

421 MACDONALD AVENUE

How The Santa Fe dollar was spent in 1923

Taxes more than dividends. Rate reductions more than taxes

The measure of success in railroad business is the relation of costs to returns. If the dollar earned does not cover the cost of earning it, the business fails. If it covers the cost with a margin over, the business succeeds.

THE SANTA FE DOLLAR IN 1923 WENT AS FOLLOWS:

Maintenance of track, buildings, etc.	13.37 cents
Maintenance of locomotives, freight and passenger cars	19.36 "
Train, station and switching, and other transportation	19.68 "
Traffic agencies	1.69 "
Fuel	8.49 "
Salaries and expenses of clerks and other general office employes	.96 "
Legal, valuation, general officers, pensions and death benefits and miscellaneous	1.06 "
Depreciation and retirements, equipment and ice plants	3.69 "
Loss, damage and casualties	1.07 "
Rent of equipment, joint facilities, etc.	1.04 "
Interest on bonds and other interest charges	4.60 "
Dividends on capital stock	5.06 "
Taxes	8.14 "
Balance available for expanding facilities	8.79 "
	100.00 cents

Of the last item 3.02 cents came from sources other than rates so that a reduction of less than 6% in rates would have wiped out the entire margin of safety from earnings through rates.

Even *a decline in gross business* such as has occurred this year inevitably reduces this balance of 8.79 cents, because not many of the cost items can be cut down in proportion.

The adjustment between success and failure is a delicate one in the transportation industry. For the welfare of the country, it should not be lightly tampered with, either by laws or by the various commissions that control the main elements of railroad earnings and costs.

It is particularly notable in the above statement that *taxes were more than dividends* and only a little less than all the fuel used for the System. Taxes were $20,316,491.

Good service requires ample money for operation and maintenance. Even a rather substantial reduction in rates would benefit individuals so slightly as hardly to be known, while it might readily (because of poor service) cause them tremendous loss which would be quickly and keenly felt.

A railroad gets money from its rates and has no other large source of supply, even though attempts seem to be made to have the public believe otherwise. Since 1921 *freight rates have been almost continuously in process of reduction.* Santa Fe freight earnings were decreased $14,500,000 in 1922 and $23,945,000 in 1923 from what they would have been with 1921 rates.

The Santa Fe already has reduced freight rates many millions. But adequate service is vital for shippers. It can be furnished only when fair rates provide the money needed.

W. B. STOREY, President
The Atchison, Topeka and Santa Fe Railway System

FEATURE FILM FOR WESLEY FAMILY NIGHT

The picture to be shown at the Wesley M. E. church's family night movies next Friday night is "A Tailor Made Man" which features Charles Ray, well known youthful film star. The trouble all starts when the loveable Charlie, employed in a cleaning and pressing shop receives the urge to don evening clothes left in the shop for alterations and go adventuring. The young go-getter after surprising and exteremely entertaining adventures finds himself greatly advanced in the world.

A scenic reel showing majestic Mt. Hood is to be shown in connection with the feature. The doors open at 7:15 and a silver ofefring is to be taken.

LADIES OF G. A. R. POSTPONE MEETING

The Ladies of the G. A. R. have postponed their meeting which was scheduled for this afternoon in Richmond hall. Many members are on vacations and others unable to attend because of illness, and decision has been made to hold the next meeting August 12.

SPENDING VACATION AT LOS ANGELES

Mrs. Margaret Gerrard and her son George of No. 31 Sixth street are spending a few weeks in Los Angeles with Mrs. Gerrard's brothers William and Howard Montgomery.

Good News for Stout Women

Nemo Self-Reducing No. 333 is a real bargain. It has a low top and medium skirt. Made in durable pink or white coutil; sizes 24 to 36--and costs only $3.00.

If your dealer can't get it, send name, address, size and $3.00. We'll send the corset.

Nemo Hygienic-Fashion Institute
20 E. 16th St., New York (Dept. 6)

ASKS LICENSE

Application for a license to sell soft drinks at 150 Sixth street was made to the city council last night by P. L. Topman. The application was referred to the license committee for one week.

RECOVERING RAPIDLY

Warren Griffin, son of Mr. and Mrs. Evan Griffin, who was operated upon for appendicitis some time ago, is progresing rapidly at the Cottage hospital. He is well-known for his work as organist at the First Christian church.

Brandes

Matched Tone
Radio Headsets

HERE NOW
Superior-Heterodyne

SALE NOW ON
Radio Sets and Parts

SAVE MONEY
BY COMING HERE

V. G. Electric Co.
V. G. BLAKE, Prop. Rich. 933 1314 Macdonald

They're Here

The first shipment to leave the factory came to Richmond. You've been expecting them for some time. They are here now and you may equip your car today without any trouble at all. Goodyear tires are made that way.

Famous Goodyear
Balloon Tires

GOODYEAR TIRES
and
FEDERAL TUBES
RE-TREADING, VULCANIZING, REPAIRING

JOHNSON TIRE SERVICE
934 Macdonald Ave. Phone Rich. 405

'Wildness of Youth' Feature Showing At Richmond Theatre

Sweeping in its scope and depicting its theme with a reality that bears life itself, "Wildness of Youth" will be presented at the Richmond Theatre for the last time tonight. It illustrates with rare deftness and truth the life and bauble-like existence of the twentieth-century flapper and her male counterpart.

It is produced and directed by Ivan Abramson. "Sunshine" Mary Anderson, long one of the fair idols of the screen enacts the role of the flapper with a deftness that does credit to her remarkable ability. Miss Anderson appears as the butterfly daughter of Judge Edward Krayton, whose sole ambition and delight reflects itself in the love of pleasure and beautiful clothes. While these desires are well enough in their place the director of this production ably proves without being preachy or moralistic, that an overdose of pleasure seeking, even though the pleasure seeker may have the best of intentions in mind, often leads to pitfalls that very readily snare the unsuspecting individual.

The cast of well known players includes, Virginia Pearson, Harry T. Morey, Joseph Striker, Theodore Hall, Julia Swayne Gordon and the late Bobby Connelly.

Other features on the same program include, Ruth Roland in the fourteenth thrilling episode of "Ruth of the Range," "Be Yourself," a Christie comedy.

RADIUMIZED DRINKING WATER
from Thomas Radium Ore lined jars corrects stomach, liver, kidney and bladder trouble. Hundreds of responsible people will testify to the above statement. Call or write for facts.
Mrs. Inez Jasmund, 2046 Dwight Way, Berkeley.

AUTO TOPS
Repairing
AUTO TRUNKS
Leather goods made to order
Trunks, Bags, Suitcases, etc.
Manufacturers & Jobbers
Richmond Mfg. Co.
1135 Macdonald
Corner 12th St.

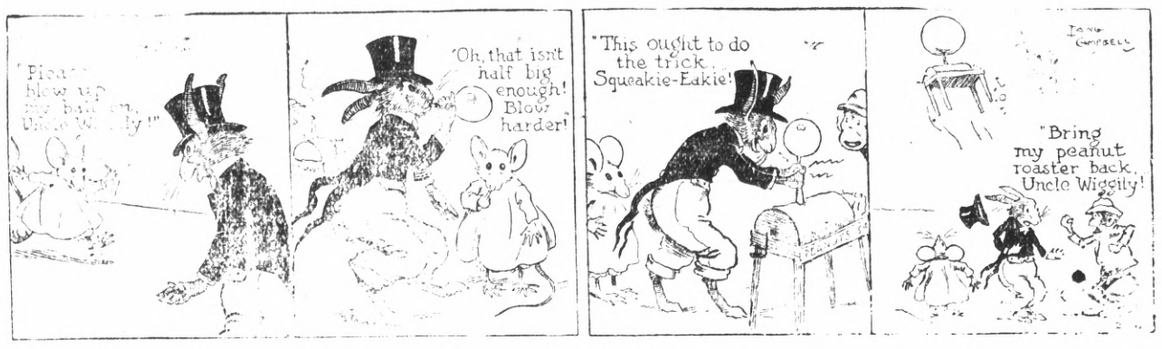

Three Boys Are Drowned In River

GUERNEVILLE, July 21.—Death by drowning came to two San Francisco boys in the Russian river last night, when their canoe capsized.

James Licht and Irving Mayerson, both 21, were rowing in the river near Guerneville when the accident occurred. It is believed the two attempted to change seats when the canoe capsized with such suddenness that they were unable to save themselves. Both were expert swimmers. It is thought possible that fright may have caused heart failure. Their bodies were recovered and brought here today.

Mayerson resided at 2960 Twenty-first street, and worked for his father, Samuel Mayerson; while Licht was companion was the son of Louis Licht and an employe of a local furniture company.

R. J. Gilbert Jr., another 21 year-old boy, was drowned at Monte Rio, despite the attempts of Misses Hazel Fean, 1567 Jackson street, and Helen Newatt, 1170 Hurnball street, to save him.

Arson Suspect Held By Officers

SANTA ROSA, July 21.—John Niskanen, a woodcutter, is in jail here accused by Deputy Sheriff W. L. Quisley of Cazadero of setting two fires which are burning hereby today near the mouth of the Russian River.

Niskanen was arrested on the complaint of Mrs. Mary Joyner that he had been disturbing the peace of the Joyner family. Deputy Sheriff Quisley however said he had "still claims to connect him with the setting of two fires and asked bail that he be held regardless of the disposition of the other charge.

One of the fires was started near the old McIlwen mill and another in the vicinity of the Call ranch north of Cazadero. The latter fire was reported sweeping through the [illegible] and picture and and a large force of fire fighters was called out in the action to check it.

A flashlight found near the point where the fire started is said to have been claimed by Niskanen.

Traction Company Sues For $126,000

Seven holders of capital stock in the Union Traction Company of Santa Cruz, an organization operating an electric railroad there, were named defendants in a suit for $126,000 damages filed in Superior Court yesterday by Miss Mildred Muller, 2901 Pacific avenue.

Miss Muller suffered total paralysis below the hips on July 21, 1921, when struck by a Union Traction car at Santa Cruz, and was recently awarded $118,000 damages by a jury in Superior Court.

According to her attorneys, the new suit has been brought to forestall any effort of the company to refuse payment of the damages on the ground that it was not legally responsible. The stockholders, each of whom is sued for $18,000, are S. Waldo Coleman, Richard M. Hotaling, J. D. Grant, William T. Jeter, William J. Dutton, W. R. Porter and J. V. Mendenhall.

Think Woolwine Out Of Danger

(By Universal Service)

PARIS, July 21.—Mrs. Thomas Lee Woolwine, this afternoon, gave the following statement regarding the condition of her husband.

"My husband is much better today. He spent a good night and is resting easily. The doctors consider him out of danger."

Mr. Woolwine last week under went a blood transfusion operation upon the recurrence of an illness which has lasted over one year.

Delay Action On Straightening Road

The board of supervisors yesterday deferred action on the proposed straightening of what is known as death curve between Wildcat creek and San Pablo until after they have had an opportunity to visit the place.

READ THE RECORD-HERALD

Boy Slays Father With Baseball Bat

(By Universal Service)

CHICAGO, July 21.—Henry A. M. Derrig, father of six young children and one-time hero of the Chicago police force, is dead today, a victim of moonshine "booze." He was killed with a baseball bat by his eldest son when the drink-crazed man attempted to kill the boy's mother.

Mrs. Derrig and her son, just 17, were taken into custody, but when their stories were found to coincide the mother was allowed to return to her frightened cabin, the youngest of whom is less than a year old. The boy was held pending outcome of the inquest.

According to their stories, Derrig came home in a drunken rage, severely beat Mrs. Derrig and was reaching in a drawer for a revolver when young Derrig arose and hit him with a ball bat and struck his father.

Associated C. Of C. Ask For Funds

Dr. J. Ronald Clark of Walnut Creek was in Martinez yesterday in the interest of the Associated Chambers of Commerce of Contra Costa county. Their endeavor is to interest the County Supervisors to grant them one cent on every dollar for the advertising of the county throughout the east. Clark states that Alameda last year appropriated $20,000 for the purpose and should the supervisors decide to appropriate the amount, asked how it will mean an expenditure of $1000 for advertising.

According to Clark half of the counties of the state are already appropriating equal amounts for such eastern advertising.

Boy Attempting Escape Is Slain

(By Universal Service)

SACRAMENTO, July 21.—Raymond Baker, 20, an inmate of the Preston State school of Industry, at Ione, Amador county was shot and killed late last night by officer Thomas Dooly during the boy's attempt to escape from the institution, according to a report made here today by prison officials.

Will Locate Big Plant At Pittsburg

PITTSBURG, Cal., July 21.—Report that the California Wire and Cable Company had determined to locate a $1,000,000 plant at Pittsburg was confirmed today by Otis Loveridge, Pittsburg banker and representative of the G. A. Hooper company interests. Officials of the company have completed arrangements for purchase of a tract of five acres for the factory site.

The company will manufacture wire and cable for electrical use, it is said. The factory site selected adjoins the units recently added to the Columbit Steel Company, giving cable firm an ample frontage on both the Southern Pacific and Santa Fe lines. Ideal shipping facilities are accompanied by a ready supply of steel, copper and other metals from the Columbia steel mills.

Construction on the new plant will start immediately, it is reported, though no date for its completion was announced. Between 150 and 200 men will start the construction work.

Paving Complete On Maine Avenue

Paving has been completed on Maine avenue, by L. L. Paige, according to a report made to the city council last night by City Engineer H. D. Chapman. The work was approved and accepted by the council.

A Record-Herald Class Ad will do it!

Griffith Film Showing Tonight At California

Monte Blue, the Danton of D. W. Griffith's "Orphans of the Storm" and the Dr. Kenicott of "Main Street" bears the brunt of the histrionic burden in "Loving Lies," which will be screened for the last time tonight at the California Theatre, a role decidedly different from anything he has heretofore done, he plays the part of Captain Dan Stover, a sea captain who lies to his wife about the dangers of his work to save her worry.

Evelyn Brent, pretty English actress, plays opposite Mr. Blue. Jack Lowell, an Associated Authors "find" makes her screen debut in "Loving Lies," and is heralded as a real comer among the younger film stars. She plays the role of Madge Barlow, a daughter of the coast as tempestuous as the sea itself. Miss Lowell wil be seen shortly in other Associated Authors productions. Charles Gerrard, one of the most popular among screen heavies portrays the the difficult part of Tom Hayden, whose love for and determination to win Helen (Miss Brent) finally brings him to a disastrous end. The balance of the cast includes Ethel Wales, whose work in "The Covered Wagon" has endeared her to millions of fans, Ralph Faulkner, Andrew Waldron, Tom Kennedy and others. "Loving Lies" was directed by Woodward S. Van Dyke.

Other features on the same program include, Larry Semon in his latest comedy "The Gown Shop," "Local Laffs," Larry F. Cancio, at the organ.

Flyers Prepare To Fly Atlantic

(By Universal Service)

BROUGH, ENGLAND, July 21—In this little village of 90 inhabitants, bordering on the famous Humber river, six American world flyers are feverishly working on their 3 planes transforming them from land to sea planes.

No definite date for this departure across the Atlantic has yet been set.

Convict Dies After Attempt to Escape

SACRAMENTO, July 21. — John Johnson, life-termer at Folsom prison, who was severely burned during the fire which he set in the penitentiary grounds July 9 in an attempt to escape, is dead, according to an announcement today by Warden J. J. Smith.

Before he succumbed to his injuries Johnson confessed his part in the plot to break from prison, but refused to implicate two other convicts who are now in solitary confinement pending investigation of the fires, Smith said.

CALIFORNIA THEATRE
DIRECTION WEST COAST THEATRES, INC.
LAST TIME TONIGHT
"LOVING LIES"
with
MONTE BLUE and EVELYN BRENT
LARRY SEMON
in his latest comedy
"THE GOWN SHOP"
"LOCAL LAFS"
"Greater Movie" Season Soon

RICHMOND Theatre
Direction West Coast Theatres, Inc.
NOW PLAYING
"WILDNESS OF YOUTH"
featuring
Virginia Pearson
Mary Anderson
Harry T. Morey
Joseph Striker
Tells How Wild Youth Really Is
"Ruth of the Range"
"Be Yourself"
A Christie Comedy

No Profit Guaranteed

POWER companies in California do not fix their own rates.

Rates are fixed by the public through their well informed agents, the Railroad Commission, which also requires continuous, uniform, efficient service.

The public gets power and gas at cost, which includes cost of material, cost of labor, a fair return on the reasonable cost of the property used (out of which interest is paid), and taxes.

Cost does not include improvident or unnecessary expenditures, or any expenditure of which the public does not get the benefit. *No profits are guaranteed* in rates. Success depends on efficient, economical management.

Service at cost *does not mean* service without cost.

PACIFIC GAS AND ELECTRIC COMPANY
P·G·and E·
"PACIFIC SERVICE"
25-724

Henry A.
JOHNSTON

REPUBLICAN CANDIDATE
—for—
STATE SENATOR
(Contra Costa and Marin Counties)
PRIMARY ELECTION: AUGUST 26, 1924

Robert
EASLEY

Candidate for the
REPUBLICAN NOMINATION
—for—
ASSEMBLYMAN
Primary Election: AUGUST 26, 1924

Are You Prepared With A
"LIFE SAVER"
Auto Accident Case?

Years of Careful driving. A growing sense of immunity from accident THEN IT HAPPENED.

"Quick--An Automobile Accident"

Tragedy is in that frenzied cry. Somebody is badly hurt. The Hospital is miles away. No doctor near. Help, prompt and efficient, is needed. A

"Life Saver" Auto Accident Case

with plain instructions for instant use, is in the pocket of your car. A life, perhaps that of a loved one, is saved.

1400 lives were claimed in California in 1923, through automobile accidents. Prompt first aid would have saved many. In addition to the actual fatalities, 25,000 others were seriously injured. The increase in deaths over 1922 was 28.1 per cent or an average of 116 per month. With more automobiles and more population the hazard is ever increasing.

"THE LIFE SAVER" AUTO ACCIDENT CASE

contains most important things for emergency that medical skill has devised. Buy one today and keep it always in your car. Its possession will pay you many times in satisfaction and peace of mind. It is better to HAVE IT and NOT NEED IT than to NEED IT and NOT HAVE IT.

AGENTS ARE WANTED!
Manufactured by the
"LIFE SAVER" COMPANY
OF CALIFORNIA

FOR SALE AT LEADING RICHMOND DRUG STORES AND AUTO AGENCIES—
PRICE $3.00
GEO. W. McPHERSON Distributing Agent, 629 Macdonald Ave., RICHMOND, CALIF.

Present Plans For Memorial Hall to County Supervisors

Plans and specifications for Richmond's Memorial hall were presented the board of supervisors at Martinez yesterday. Slight changes were suggested before final approval is given the plans.

The plans were presented by James T. Narbett of Richmond, architect, for the structure, and O. A. Poulsen, a member of the building committee. If conditions are favorable it is expected that bids will be opened about the middle of August and that actual construction will be under way by the first of September.

The building will cost about $55,000. It is to be established on lots already purchased by the county for the veterans at Twelfth street adjoining Memorial park.

The structure, which is to be used as a meeting place for all veteran organizations and their auxiliaries, will be one of the most complete about the bay. A gymnasium, auditorium, shower and locker rooms and club rooms are provided for in the plans.

A building two stories high, 89x100 feet, is to be erected. The gymnasium will be in the basement with the locker rooms and shower baths. On the first floor will be the social and lounging rooms for both men and women. Lodge rooms for the various organizations will be on the second floor.

A large stage will be constructed in the auditorium, which will be 40x80 feet. Dressing rooms also will be provided.

Mrs. Mary Amazeen Passes Away Here

Mrs. Mary Amazeen, aged 76, wife of George Amazeen, passed away at a local hospital early yesterday morning. She was a native of Nova Scotia, but Richmond has been her home for the past twenty four years. She was the mother of Mrs. Charlotte Knotte of 232 Fourth street and the grandmother of eleven children.

Funeral services are to be held from the Curry parlors at 2 p. m. Tomorrow. Father Griffin is to officiate and interment will be made in St. Joseph's cemetery.

Ask Dissolution Of Nystrom Co.

A petition for the dissolution of the John R. Nystrom company, a corporation, was filed with the county clerk at Martinez yesterday by Clare Horner, attorney for the petitioners. The company incorporated in 1913 for $300,000, the petition sets forth. It was for the purpose of handling the estate of the late John R. Nystrom.

Sage and Sulphur Darkens Gray Hair

Brush this through faded, streaked locks and they become dark, glossy, youthful.

Almost everyone knows that Sage Tea and Sulphur, properly compounded, brings back the natural color and lustre to the hair when faded, streaked or gray. Years ago the only way to get this mixture was to make it at home, which is mussy and troublesome. Nowadays, by asking at any drug store for "Wyeth's Sage and Sulphur Compound," you will get a large bottle of this famous old recipe, improved by the addition of other ingriedents, at a small cost.

Don't stay gray! Try it! No one can possibly tell that you darkened your hair, as it does it so naturally and evenly. You dampen a sponge or soft brush with it and draw this through your hair, taking one small strand at a time; by morning the gray haid disappears, and after another application or two, your hair becomes beautifully dark, glossy and attractive.

BEAUTIFUL DAYLIGHT TRIP

TO

LAKE TAHOE

Leave Oakland 7:50 a. m.

Arrive Lake Tahoe 6 p. b.

--Lunch at Placerville--

SAN FRANCISCO SACRAMENTO RAIL ROAD

Halifax to Celebrate Its Birthday in August

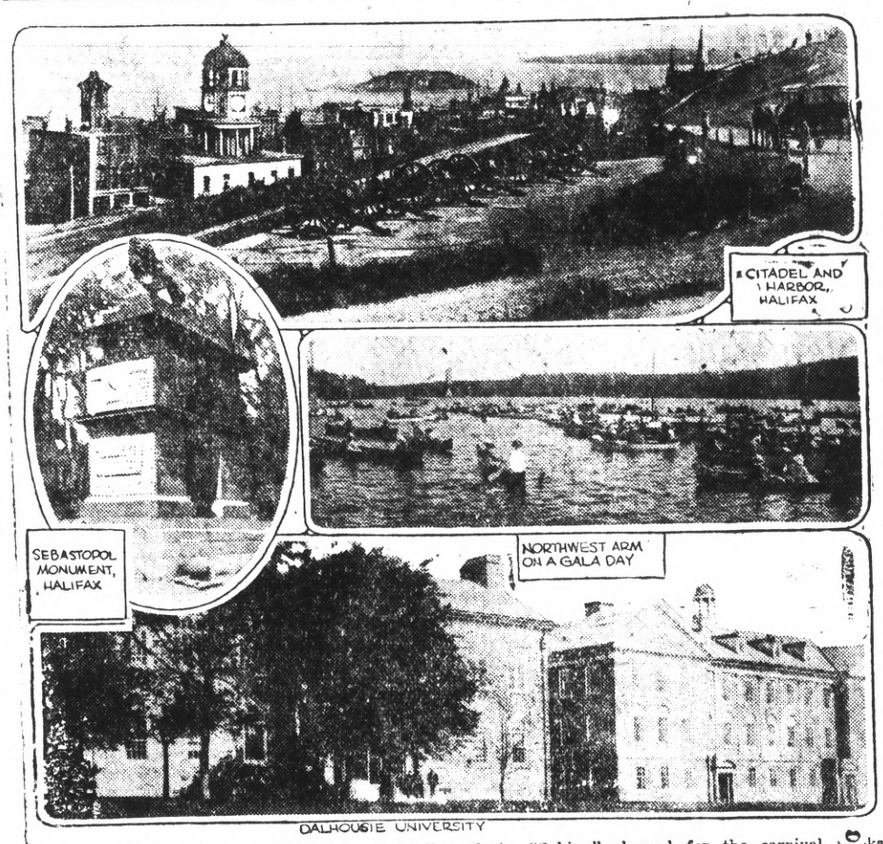

One hundred and seventy-five years ago, Colonel, the Honorable Edward Cornwallis, twin-brother of the gay Archbishop of Canterbury, and uncle to Lord Cornwallis who surrendered to Washington at Yorktown, sailed His Majesty's ship "Sphinx," followed by her two wooden sisters, "Merry Jack," "Fair Lady" and eleven more, into what is today Halifax harbor. It was esteemed a great fleet for those long ago days and the voyage across the Atlantic took many weeks. Halifax is today a thriving, modern city and a great port, but she forgets not the brave Englishmen who laid the first foundations on which she is built.

The first fortnight of August will witness a carnival celebration in honor of Halifax's 175th birthday. A replica of the "Sphinx" will sail into the harbor and the landing of Cornwallis and his crew will be recnacted at some spot along the shores of Point Pleasant Park. It is impossible to anchor where the original Sphinx did, as a mass of piers belonging to a great oil industry, now covers that part of the harbor.

Clad in the picturesque costume of 1749, the impersonator of the founder of Halifax, will step ashore with his entourage and, joined by the waiting throng, proceed to some pretty glade in the Park or to the grounds of Dalhousie University. There a pantomime of laying the foundation of what proved to be a Citadel City and a fortress for Britain's establishment on this continent, will take place. Indians and French in old-time dress will be in evidence.

Many entertainments are planned for the carnival weeks; yacht races, regattas, horse races, athletic contests and military tatooes are some of them. The carnival will coincide with the visit of the British world-squadron of warships, and also the finish of an international yacht race with 17 entries from New Rochelle, N. Y., to Halifax. The Northwest Arm will provide boating and bathing and delightful nooks for picnics along its pretty shore. The unveiling of the "Cross of Sacrifice," a fine memorial in honor of the Nova Scotians who died at sea during the World War, will occur on the headlands of Point Pleasant Park.

Nova Scotia is a truly delightful summer vacation-land and draws many tourists from far and near each year. Halifax's celebration will be an added attraction for 1924 visitors to that sea province.

Five Children Burned to Death

GREENVILLE, July 21.— Five children of Fred Hedgin of North Sandy, five miles from here, all under 12 years of age, were burned to death early today when other children escaped by jumping from a second story window.

The father was away and the mother was working in the garden She vainly tried to rescue the children.

GIVEN PERMIT

Permit for the erection of a temporary stable on Lassen avenue by the Hutchinson company, which is engaged in paving streets for the city, was granted by the council last night. Work on the paving is to be rushed as rapidly as possible it was stated.

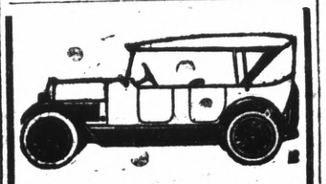

Auto Tops

Reasonable Prices

SIDE CURTAINS

Work called for and delivered

SEATS CUT DOWN FOR CAMPING

All work guaranteed.

The American Auto Top Company

H. R. RUSSELL, Prop.
248 14th Street

Pullman to Meet S. T.'s Tonight

The ball game at the First street ball park tonight in the Twilight series is expected to be unusually good. The Pullman team will meet the Schneider Tailors and the teams are expected to make the greatest possible exertion for the victory as they are at present tied for first place in the Richmond city league.

ASKS BUILDING PERMIT

Permit to erect a combination home and business place on Twenty second street, between Barrett and Roosevelt was asked the city council last night by Fred Semy. The request was referred to the planning committee for one week.

NATIONAL LEAGUT

Brooklyn 6-16-0; Pittsburg 2-6-2.
Brooklyn 2-9-2; Pittsburg 4-7-0.
Boston 1-5-1; Chicago 7-12-2.
New York 7-11-0; Cincinitti 8-171-3, 11 innings.
Philadelphia 7-15-0; St. Louis 4-10-4

$5, $10, $20

Standard Oil Scrip Books in these denominations like travel cheques are especially convenient for touring. They save carrying cash, and are accepted by Standard Oil Service Stations and dealers everywhere for good, reliable Red Crown gasoline, Zerolene and other *dependable* products for your car!

RED CROWN GASOLINE

STANDARD of QUALITY

STANDARD OIL COMPANY (CALIFORNIA)

Fail to Present Recall Petitions At Council Meet

Recall petitions directed against five members of the city council cannot be presented until next Monday night, City Clerk A. C. Faris declared yesterday. Faris spent the day securing the latest registrations before checking over the names on the additional petitions. A total of 1015 names needed. When first checked the petitions were found to be from 77 to 93 names short and additional signatures were filed.

The petitions are directed against Councilwoman Marie Ogborn, and Councilmen W. W. Scott, M. H. Carey, J. N. Hartnett, and E. J. Garrard.

Last Rites Today For Mrs. Griffin

Funeral services for Mrs. Margaret T. Griffin who passed away Saturday night, aged 75, will be held today at 9 o'clock from St. Mark's Catholic church, Tenth and Bissell. The deceased was a native of Ireland.

Order Installation Of Street Lights

Street lights were ordered installed at Forty-seventh and Barrett and at Thirty-sixth and Garvin by the city council last night. A request for a light at Fourth and Bissell was denied on the ground that there are now lights on either side of this block.

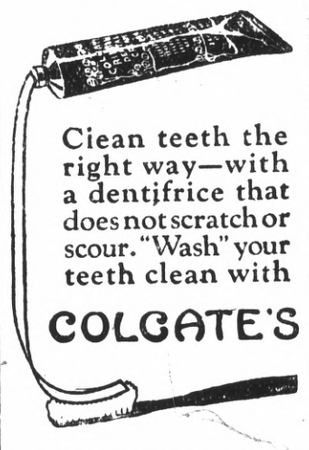

Clean teeth the right way—with a dentifrice that does not scratch or scour. "Wash" your teeth clean with

COLGATE'S

Accidents Shows Big Increase For Month Of June

The records of the Industrial Accident Commission of California show that during the fiscal year beginning July 1, 1923, and ending June 30, 1924, the number of cases filed with the Commission for adjudication was 3,076, being 596 cases more than there was filed in the preceding fiscal year. The number of cases decided by the Commission in the fiscal year ending June 30, 1924 was 2,898 an increase of 551 over the preceding fiscal year. Recapitulating, this shows an increase of cases filed in the 1923-24 fiscal year over the fiscal year 1922-23, of 24 plus per cent, and an increase of cases decided in the 1923-24 fisal year, over the fiscal year 1922-23 of 23.48 per cent. The number of cases decided per month increased from 195-7-12 to 241-1-2. This is by far the greatest number of cases handled in any one year in the Commission's history.

This decided increase of cases handled was accomplished by the Commission under the first year of the "Richardson budget," which reduced the available funds for the use of the Commission by aproximately $300,000. Working under this reduced budget the Commission, at the end of the first fiscal year of Governor Richardson's administration, has a surplus of the first year's allotment of approximately $29,000.

The Chef says-

For BETTER Soups and Chowders!

KITCHEN BOUQUET

Made from fresh vegetables. Gives rich flavor, color and taste to all home cooking.

Onion Soup

1 tablespoon Kitchen Bouquet; 5 large onions; 1 tablespoon finely minced carrot; 3 tablespoons butter; 5 tablespoons flour; 3½ pints boiling water; salt and pepper to taste; 3 bouillon cubes; ½ cup thin cream. Peel and parboil onions for 3 minutes, drain and chop fine, place in saucepan with carrot and butter and simmer 5 minutes. Add flour, stir and add boiling water, salt and pepper and cook slowly a half hour. Strain, add bouillon cubes and stir until dissolved. Add Kitchen Bouquet and cream. Place several pieces toast in tureen, pour over soup and serve at once.

Mock Terrapin Soup

Boil 1¼ pounds of calf's liver in salt water for half an hour; add small herbs; 6 grains of pepper; one teaspoonful cloves; a few slices of onion, carrot, etc. When the vegetables are done, take them out and mash by putting them through a colander. Make a Spanish sauce by frying bacon; put into the fat a little slice of onion, 6 peppers, two sprigs celery, one-half cup tomato and cook brown. Make a paste of one teaspoonful of salad oil, a yolk of hard boiled egg, dust of cayenne pepper, make into small balls; put these into Spanish sauce, then put the sauce into the soup. When they come to the top, skim them out. Add 1 teaspoonful Kitchen Bouquet. Put in the tureen a slice of lemon, and pour in the soup, then cut the calf's liver into small bits and add it.

Savory Chowder

1 teaspoonful Kitchen Bouquet; 1 qt. diced raw potatoes; ¾ lb. chipped beef; 4 tablespoonfuls butter; 1 cupful corn; 1 medium-sized onion, chopped fine; a small piece of red pepper; 1½ cupfuls hot milk; 2 cupfuls hot water. Put butter, onion, meat and some of the potatoes in the saucepan and fry golden brown, then add hot water and the rest of the potatoes and pepper. Stew slowly till done, about 1 hour. If one uses green corn, score down the rows of kernels and scrape out the inside. Cook this in a little water separately, being careful not to scorch it. When the other mixture is done, add the hot milk, corn, Kitchen Bouquet and salt to taste. Let boil up once and serve hot with crackers.

"The Chef's Flavoring for Home Cooking"

SPECIAL OFFER: Send 10 cents for generous size trial bottle.

Folder containing other recipes sent free on request.

KITCHEN BOUQUET, Inc.
522 Fifth Avenue New York

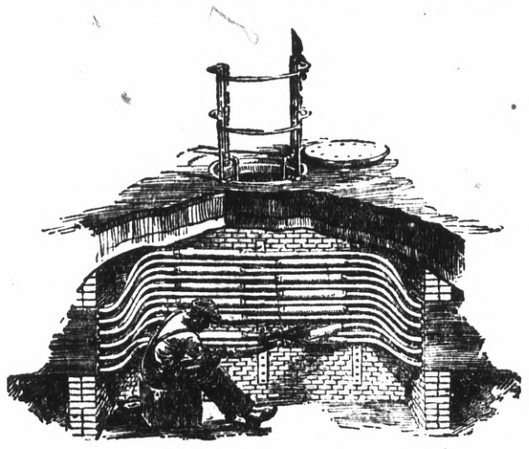

Mute Messengers of a Nation

In an underground telephone cable scarcely thicker than a man's wrist there are 2400 threadlike copper wires, each pair providing a path for instant speech.

These highways of the spoken word, buried beneath many an American city, are carrying thousands of voices simultaneously from office to factory and some from coast to coast.

If released from their copper carriers, these messages would sound a Babel, in which none could be heard. Confusion beyond description would reign if this unhindered speech, now hushed by science in tiny strands, were voiced aloud.

An average of 54,000,000 telephone conversations speed daily over the wires of the Bell Sytem. By hundreds in cables, by dozens in the open wires, they travel in silence side by side, to find voice again only at their journey's end. Muted as they pass from telephone to telephone, they weave the pattern of the nation's life.

The Pacific Telephone and Telegraph Company
BELL SYSTEM
One Policy • One System • Universal Service

OLYMPIC TENNIS WON FOR U. S.

CHAMPIONSHIP BROUGHT HOME WITH 55 POINT

French Get Second With Only 28 Points And England Gets Third

(By Universal Service)

PARIS, July 21.—The United States made a clean sweep in all the Olympic tennis championships by winning the men's and mixed doubles crown today. The conclusion of the tourney saw the U. S. emerge with fifty-five points, France, second with 28; Great Britain, third with 16; while Italy and Holland had 4 points each and South Africa 3.

Vincent Richards, winner of the singles title yesterday, and Francis Hunter, of the United States, beat the French team for the men's title today.

The other final match, the mixed doubles, saw two American teams opposing each other with Mrs. Hazel Wightman and Noris William winning over Mrs. Marion Zinderstein Jessup, and Richards.

This was the only defeat for Richards in the entire tournament.

The Olympic titles which the United States will hold for four years until the next Olympic are:

Women's singles, Miss Helen Wills, of Berkeley, Calif.

Men's singles, Vincent Richards, of New York.

Men's doubles, Vincent Richards and FGrancis Hunter of New York.

Women's doubles, Miss Wills and Mr. Wightman, of New York.

Mixed Doubles, Mrs. Wightman and Noris Wiliam, Philadelphia.

Helen Wills, Berkeley Girl, Triumphant Holder Of Women's Olympic Games Tennis Honors

Number three in the picture given above is Miss Helen Wills, formerly of Berkeley, who took Olympic championship in the women's singles tennis event Sunday. The championship was annexed after an easy battle in finals with Mlle. Vlasto, a diminutive French girl of Greek extraction, 6-2, 6-2. The struggle was witnessed by a crowd of more than eight thousand who perspiringly applauded the losing representative of France, but were generous when the champions were acclaimed. Miss Wills' playing was distinguished by her assurance and steadiness which earned for her the nickname of "little poker face" or its equivalent in French. The others shown in the picture are (1) Mlle. Suzanne Lenglen and (2) Miss Kathleen McKane, both famous in the world of tennis.

TENNIS TITLE WON FOR U. S. BY 2 PLAYERS

Singles Honors Won By Helen Wills and Vincent Richards

PARIS, July 21.—The United States now has a certain claim of the Olympic championship in tennis following the matches played Sunday here. Helen Wills for the United States took womens singles championship when she defeated Mlle. Vasto, representing France in an easy match, through out which the Berkeley girl had the upper hand, 6-2 6-2. The French girl's only really dangerous weapon was a forehand stroke which she used effectively and continuously. Mlle. Vlasto was rather wild in the first set and seemed helpless against the American girl's startling service and steady backhand retorts.

Mens singles championship was captured for the United States when Vincent Richards took the title from Henri Cochet of France, 6-4, 6-2, 5-7, 4-6, 6-2. Richards also was a member of the mens double teams with Francis T. Hunter who defeated the French team composed of Henri Cochet and Jacques Brugnon, 5-6, 6-2, 6-3, 2-6, 6-3. The mens double match was won only after a hotly contested battle which went to five sets, witnessed by a large crowd who applauded the losing French team almost continuously.

The mixed doubles contest was staged between two teams both of the United States, R. Norris Williams II, and Mrs. George Wightman defeated Vincent Richards and Mrs. Marion Z. Jessup 6-2, 6-3.

A gathering of more than eight thousand people from all parts of the world, but with Frenchmen in the majority, witnessed the games which were played on a day of more than usual heat. The crowd perspired and cheered almost perpetually, a large part of the applause being for the losing French players. Miss Wills attracted special attention and was given an ovation after the matches. Noticeable to all was the absence of expression of emotion she showed as she defeated the little French representative and captured the Olympic crown for herself and the United States. Miss Wills is the first major triumph of any American net star on foreign soil since Miss May Sutton won the British championship seventeen years ago. She was also a member of the women's doubles team with Mrs. Wightman in the match Saturday which won that championship for America.

Vincent Richards, Youthful U. S. Tennis Star, Now Holder of Olympic Tennis Championship

The championship in the men's singles tennis contest was won for the United States Sunday when Vincent Richards (shown at the left of the picture) defeated Henri Cochet after a prolonged battle, 6-4, 6-4, 5-7, 4-6, 6-2. Richards was recently a contender of the worlds' championship in England and is recognized by authorities as a coming tennis star of the first water. He was also a member of the United States doubles team with Francis T. Hunter which defeated the French team in a hard fought match, 4-6, 6-2, 6-3, 2-6, 6-3.

CHAMPION HURT IN AUTO WRECK AT LOS ANGELES

Dempsey Temporarily Injured When His Car Turns Turtle

LOS ANGELES, July 21.—Jack Dempseys manager, Jack Kearns, announced today that injuries received by the world's champion pugilist and more recently movie star, were not in the least injurious to his future ring career. His injuries, according to Kearns, consisted only of cuts and bruises and the champion is not in danger of permanent injury of any sort

Dempsey's right arm was twisted and he suffered various other minor hurts when his car, piloted by his chauffeur, turned over on the highway near San Juan Capistrano, south of here. In the car with him were Teddy Hayes, Dempsey's trainer, Mrs. Teddy Hayes, knowns on the screen as Florence Lee, leading lady to Dempsey, and Jack Dean, the chauffeur, Dean claimed he was forced off the road by an approaching car.

Dempsey scrambled out of the wreckage with a bleeding nose and cut hands, opportunity to act as referee of one fight, when Hayes, his trainer, a small man, became so infuriated by the cries of his wife who was painfully injured that he assaulted the husky chauffeur, according to witnesses. The occupants of the car, which was completely wrecked, were taken to hospitals immediately, where their cuts and bruises were patched up. Mrs. Hayes was the most seriously hurt, having received a blow on the head and possibly internal injuries.

STANDARD TAKES TENNIS MATCHES

The Standard Oil Refinery Tennis team brought home first tennis honors Sunday when they defeated the players from the Union Oil Company at Oleum in a series of fast matches. The Standards took eight out of the twelve tilts divided into five out of eight singles and three out of four doubles.

The chief tourney of the day was came when Joe Mitchell from the Refinery defeated Clark of the other team. Mitchell lost the first 4-6 but rallied and took the next two 6-3 and 6-3. In the leading doubles game of the day, however, John D. represented by Bryant and Rennell went down to defeat at the hands of the Union Oil. 6-3, 3-6, 9-7.

The Standard Oil team was weakened by the unavoidable absence of one of their stars, A. K. Herman. A return match between the two teams is contemplated at an early date.

The results of the matches:

Mitchell (S. O.) defeated Clark (U) 2-6-6-3, 6-3; Fish (S. O.) defeated Boyd (U) 6-0, 6-3; Tilletsen (S. O.) defeated Carlisle (U) 6-2, 6-3; Bryant (S. O.) defeated Ott (U) 6-1, 6-2; Johnson (S. O.) defeated Carrell (U) 6-3, 7-5; Foete (U) defeated Remell (S. O.) 6-4, 7-5; Lovell (U) defeated Langferd (S. O.) 6-4, 2-6, 6-3; Metcalf (U) defeated Jones (S. O.) 6-2, 6-4; Mitchell and Fish (S. O.) defeated Clark and Boyd (U) 6-2, 6-2; Tilletsen and Johnson (S. O.) defeated Metcalf and Carlisle (U) 2-6, 6-3, 6-3; Foete and Carrell (U) defeated Bryant and Remell (S. O.) 6-3, 3-6, 9-7; Langford and Jones (S. O.) defeated Lovell and Ott (U.O.) 612, 6-2.

DRESSMAKING—Remodeling and relining. Mrs. Allen, 622 5th St. 7 18-2

Pullmans Win In Twelve Innings

It took twelve innings to decide the game between the Pullman team and the Colored Eagles of San Francisco when they met at the First street ball park Sunday. The Pullman team took the game with two runs brought in on hits by B. Burke, Nastatka and G. Burke. Score 4 to 2. The game was a close one all the way through, but both pitchers, Lacosta for the Pullmans and Elliot, Eagle hurler, held up throughout the extended game.

The Score.

	R	H	E
Pullman	4	6	4
Colored Eagles	2	7	3

THE YOUNG LADY ACROSS THE WAY

The young lady across the way says the appendix must be of some use in the human body or it wouldn't have been put there and she supposes the same thing is true of gall stones.

STOPS CROUP

Mothers want it, for it quickly clears away the choking phlegm, stops the hoarse cough, gives restful sleep. Safe and reliable.

CHAMBERLAIN'S COUGH REMEDY

No Narcotics

WHOOPING COUGH

Hard on child—hard on parents. Control dreadful whooping and coughing, help to quiet sleep with

CHAMBERLAIN'S COUGH REMEDY

Every user is a friend

RETURN FROM DEL MONTE

Mr. and Mrs. A. D. Jones and W. T. Gibbons of Point Richmond have returned to the city after spending the week-end in Del Monte. Their brother and son, Claude Gibbons, is in the officers training camp, and they witnessed the special exhibition and drill held on Saturday.

BIRTHS

Two birth certificates were filed with the city board of health yesterday. A son was born to Mr. and Mrs F. C. Raebecker, 148 Sixteenth street on July 18, and a son was born to Mr. and Mrs. William Johnson, 2524 Souito avenue, July 17.

Henry Brooks will appear today for sentence before Police Judge Odell on a charge of Wright act violation. He pleaded guilty after police officers had found a gallon of whiskey in a tank behind a house at 3917 South street where Brooks resided.

When Kidneys Hurt Take Glass Of Salts

Eat Less Meat If You Feel Backachy Or Have Bladder Trouble

Too much meat may form uric acid, which excites and overworks the kidneys in their effort to filter it from the system. Big meat eaters can flush the kidneys occasionally to relieve them like they relieve the bowels, removing all the acids, waste and poison, else they may feel a dull misery in the kidney region, sharp pains in the back or sick headache, dizzyness, the stomach sours, tongue coated, and when the weather is bad they have rheumatic twinges. The urine is cloudy, full of sediment; the channels often get irritated, obliging one to get up two or three times during the night.

To help neutralize these irritating acids and flush off the body's urinous waste get about four ounces of Jad Salts from any pharmacy; take a tablespoonful in a glass of water before breakfast for a few days and your kidneys may then act fine and bladder disorders disappear. This famous salts is made from the acid of grapes and lemon juice combined with lithia, and has been used for generations to help clean and stimulate sluggish kidneys and stop bladder irritation. Jad Salts is inexpensive, harmless and makes a delightful effervescent lithia water drink which millions of men and women take now and then to help prevent serious kidney and bladder disorders.

READ THE RECORD-HERALD

Comb Sage Tea In Faded or Gray Hair

Look young! Common garden Sage and Sulphur darkens so naturally nobody can tell.

Grandmother kept her hair beautifully darkened, glossy and attractive with a brew of Sage Tea and Sulphur. Whenever her hair took on that dull, faded or streaked appearance, this simple mixture was applied with wonderful effect. By asking at any drug store for "Wyeth's Sage and Sulphur Compound," you will get a large bottle of this old-time recipe, improved by the addition of other ingredients, all ready to use, at very little cost. This simple mixture can be depended upon to restore natural color and beauty to the hair.

A well known downtown druggist says everybody uses Wyeth's Sage and Sulphur Compound now because it darkens so naturally and evenly that nobody can tell it has been applied—it's so easy to use, too. You simply dampen a comb or soft brush and draw it though your hair, taking one strand at a time. By morning the gray hair disappears; after another application or two, it is restored to its natural color and looks glossy, soft and beautiful.

Sage And Sulphur Darkens Gray Hair

You can turn gray, faded ha beautifully dark and lustrous almo over night if you'll get a bottle of "Wyeth's Sage and Sulphur Compound" at any drug store. Millions of bottles of this old famous Sage Tea Recipe, improved by the addition of other ingredients, are sold annually, says a well known druggist here, because it darkens the hair so naturally and evenly that no one can tell it has been applied.

Those whose hair is turning gray or becoming faded have a surprise awaiting them, because after one or two applications the gray hair vanishes and your locks become luxuriantly dark and beautiful.

This is the age of youth. Gray-haired, unattractive folks aren't wanted around, so get busy with Wyeth's Sage and Sulphur Compound tonight and you'll be delighted with your dark, handsome hair and your youthful appearance within a few days.

A Good Thing - DON'T MISS IT.

Send your name and address plainly written together with 5 cents (and this slip) to Chamberlain Medicine Co., Des Moines, Iowa, and receive in return a trial package containing Chamberlain's Cough Remedy for coughs, colds, croup, bronchial, "flu" and whooping coughs, and tickling throat; Chamberlain's Stomach and Liver Tablets for stomach troubles, indigestion, gassy pains that crowd the heart, biliousness and constipation; Chamberlain's Salve, needed in every family for burns, scalds, wounds, piles, and skin affections; these valued family medicines for only 5 cents. Don't miss it

CONSTIPATION goes, and energy, pep and vim return when taking CHAMBERLAIN'S TABLETS

Keep stomach sweet—liver active—bowels regular—only 25c.

COMPLETE IN ITSELF

Sharpens the blade in the razor without removing it. Quick. Convenient. Easy to clean. Complete sets—razor, with strop and extra blades, $1.00 and up.

Valet Auto-Strop Razor

TELEPHONE BERKELEY 8891

CARRICK and DOLL

General Plumbing Contractors and Jobbers

178 SAN PABLO AVE.

near Fairmount

EL CERRITO, CALIF.

SEW AND SAVE WITH

BEST SIX CORD SPOOL COTTON

Dressmaking Hints

For a valuable book on dressmaking, send 4c. to

THE SPOOL COTTON CO., Dept. C

315 Fourth Ave., New York

THE GEEVUM GIRLS

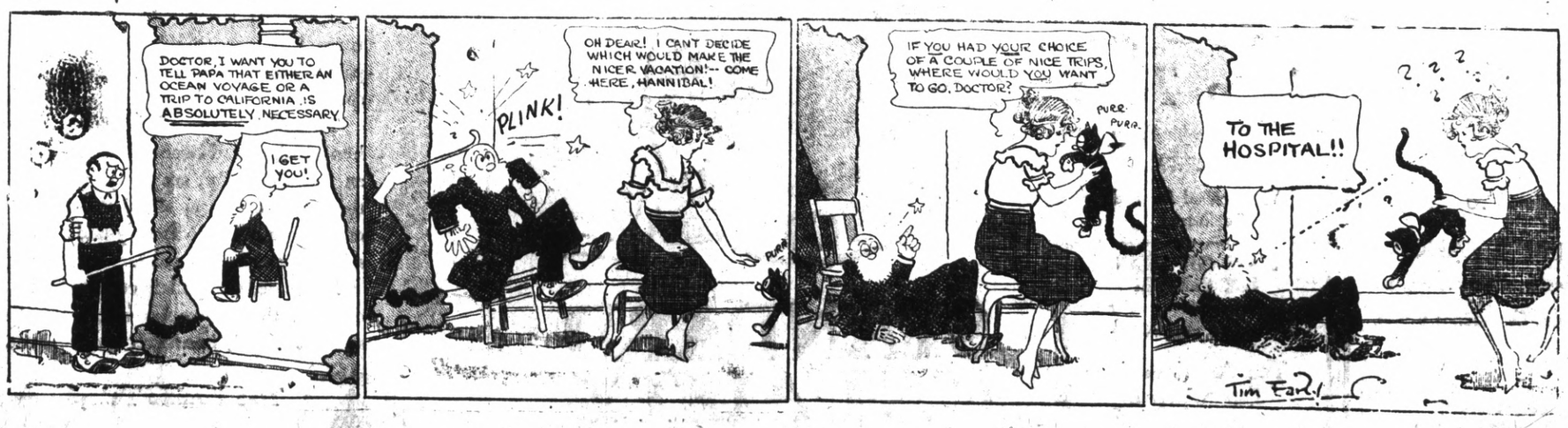

Classified Ads, Real Estate, Legal Notices and Miscellaneous

Advertising Rates

Reading notices: 10 cents per line first insertion; 5 cents per line for subsequent insertions.

Political advertising per column inch, 50 cents.

CLASSIFIED RATES
Minimum Charge, 35 cents

2 times	2 cents per word
3 times	3 cents per word
4 times	4 cents per word
5 times	5 cents per word
6 times	6 cents per word
10 times	9 cents per word

WANTED

Tailoring Agents! $90 week and steady job taking orders for Longworth Allwool suits and overcoats $23.75, boys suits $11.75. Special offer $45 each and free Suit for 3 days spare-time work. Postal brings big outfit free, no waiting, no deposit. John G. Longworth & West Congress St. Chicago.

Sons, Dept. 15. Address 1301-11

WANTED—To buy Ford touring car. Must be in good condition. For Cash, apply 1200 Macdonald avenue. 7-17-2t

WANTED—House cleaning, washing or ironing, by good fast working woman. Phone Rich. 2358-J. 7-173t.

WANTED — Two good boys about 15 years old to carry paper routes. Call at once at Record-Herald office 22d and Macdonald. 6-21-tf

WANTED—Good grain sacks. Pioneer Coal and Transfer Co., 1015 Macdonald avenue. 1-27-tf

LOST AND FOUND

LOST—Tortoise rim glasses, Monday night on Richmond car. Reward. Phone Rich. 1002-W. 717-3t

MISCELLANEOUS

ROOM AND BOARD—Private family. Good home cooking. 217 Bissell. 7-171-3t

THREE LOTS in heart of Grand View Terrace; will sell for $300 each. Call after 5:00 p. m. or address apartment No. 6 at 404 Twenty-third street. 7-15-6t

DANDY HOME—Three large rooms neatly furnished; $900 cash; quick sale; going East. Owner Mr. Graham, block 19, Kerns st., and Redwood avenue ave., Richmond Annex.

MAKE $1 to $2 AN HOUR WRITING SHOWCARDS for us in spare time. No canvassing. Simple instructions. Dept. 963 National Studios, 6121 Dorchester, Chicago.

PEARS FOR SALE — Early French Bartletts, $1.75 per box. Mrs. W. T. Wheeler, Orinda Park, 5 miles above dam on San Pablo highway. 7-16-7t

ROOM AND BOARD — $8.50 Per week. Home cooking. Mrs. Ledebur, 320 First street, Richmond 858-J. 4-29-tf

LEADING CLUB, largest, most reliable for lonely people; confidential descriptions free in plain sealed envelope ;thousands wealthy members; if sincere, write; established 20 years. Old Reliable Club (name copyrighted,) Mrs. Wrubel, Box 26, Oakland, Calif. 4-26-tf

"LET MAYER DO IT" if you want your old suit made like new. Phone 452; cleaning, mending, repairing, or pressing. Wor kcalled for and delivered. Mayer's American Cleaning Works ,1116 Macdonald Avenue. 4-11-tf

$10.00 TO $50.00 QUICKLY
To The Many Workers
Rates lowest. No security, no publicity. Best and most private terms. What National banks do for big business, we do for the man or the woman who works.
H. L. DRAKE

FOR RENT

FOR RENT—House with 4 rooms and bath, Garage, Vegetable garden, Chicken yard, Rent $25 per month. Apply 119-6th St. 7-20-3t.

FOR RENT—Newly renovated three and four room, furnished apartments. Steam heat and hot water. Windows weather-stripped. 211 Gaynor ave. Apartment No. 1, Phone Rich. 861. 6-13-tf

FOR RENT—Apartments and flats very desirable and convenient, $25 to $50 per month. Burg Bros., Inc., 309 23rd St. Tel. Richmond Ave. Phone Rich. 730. 5-15-tf

FOR RENT—COMPLETELY FURNISHED apartment. Apply 426 8th street, Richmond 946. 3-15-tf

FOR RENT—Westdin Apartments, 24th and Rheem. Steam heat and hot water; rents $35 to $50. Apply Apartment No. 1. 3-15-tf

REAL ESTATE FOR SALE

MULTIPLE LISTING
with
BURG BROS, Inc.

assures a quick sale of your property at the right price.

Notice

By listing your property with us it is automatically listed with every Realtor in Richmond, who are members of the Multiple Listing Board. Assuring you of efficient service and a square deal.

BURG BROS., Inc.
309 23rd St. Tel. Rich. 730-731

FOR SALE

FOR SALE—New 4-room house with garage, 25x112½ foot lot. Between Barrett and Roosevelt, on 21st St. Small payment down, balance on monthly payments. Good home and a bargain. See owner, Julius Tickel, 2117 Barrett Ave

FOR SALE — This wonderful income business property on 11th street, half a block from Macdonald Ave. It consists of 2 lots, 3 buildings and garage; 1 building has 2 apartments, all separate plumbing; one 3-room small house and one 6-room late bungalow with sleepig porch, furnished and rented. You have to see it to appreciate it. Put in your bid, you may be the lucky one to get it. See Owner, 239 Eleventh street.

FOR SALE—Second-hand washing machine, same as new, and a good sewign machine. 1314 Macdonald Avenue. Phone Rich. 933. 4-24-tf

FOR SALE—500 feet 3-4 and 1 in. rope, 4, 6, 8, and 10-inch single and double pulley blocks. 500 feet 2 and 3 inch light galvanized pipe for irrigation; 200 feet 1-4 and 3-8 inch iron chain. Brass deep well pump cylinders. $5 to 515. Berks' Hardware Store, Macdonald Ave., betwen 10th and 11th streets. Richmond.

FOR SALE—Beautiful 6-room house in Mira Vista; marine view, big lot and garage, store and hot water heater, garden tools, etc., owner moving out of town; must sacrifice; will arrange terms, this is a real snap. Summers, Piedmont 806 or Berkeley 7468-J.

DON'T MISS THIS if you want to have your own home, 4 or 5 room house ready to move in, with garage, everything complete, sidewalks, water, gas and electricity; sell or rent. Inquire owner, G. Rossi, Portrero and San Pablo 3-30-tf

Notice To Voters.

A new and complete registration of voters is required by law during the year 1924.

Every person entitled thereto must register thirty days before any election at which he or she desires to vote.

Registration for the purpose of voting at municipal elections for towns of the sixth class closes March 14th, 1924.

Registration for purpose of voting at Presidential Primary Election closes April 5th, 1924.

Registration for the purpose of voting at August Primary election closes July 26th, 1924.

Registration for the purpose of voting at General Election closes October 4th, 1924.

You may register with the County Clerk or any of his deputies.

Dated: January 10th, 1924.
J. H. WELLS.

The following are registration deputies:

County Clerk of Contra Costa County, State of California.
Mrs. Alice M. Morris, El Cerrito.
Mrs. Onnie K. Curry, El Cerrito.
Mrs. Flora O. Adams, El Cerrito.
John Sandvick, El Cerrito.
A. C. Faris, City Hall, Richmond.
L. W. Brougham, City Hall, Richmond.
Miss Georgia Johnson, 208 Richmond Ave., Richmond.
E. P. Vaughan, 314 Sixth Street, Richmond.
Miss Nannie Nesbit, 621 Bissell Avenue, Richmond.
H. G. Stidham, 163 Washington Avenue, Richmond.
M. J. Gordon, 321 Macdonald Ave., Richmond.
H. O. Watson, 931 Macdonald Ave., Richmond.
Mrs. Lillian Blake, 2802 Cutting Blvd., Richmond.
R. V. March, 426 7th Street, Richmond.
Edward A. Burg, 309 23rd St. Richmond.
Frank Silva, San Pablo.
Mrs. Grace Silva, San Pablo.
Mrs. Lillie Whisler, San Pablo.
Publish Jan. 13 to Oct. 4.

Dr. Catherine Schumacher
-- Chiropodist --
Hours 11 a. m. to 5 p. m. Daily.
Tuesday and Friday 6 p. m. 8 p. m.
1002 Macdonald Avenue

FOR RENT—1 four room unfurnished house, modern. 1 3-room partly furnished house, modern. Apply at 524 22nd Street.

REAL ESTATE FOR SALE (Continued)

Radio H-O-W
Broadcasting Bargain From Elks'

Building, 931 Macdonald Avenue

$3000.00 Five-room house in El Cerrito. Two large lots, Windmill, basement, three garages. Very easy terms.

$5100.00—New Five-room house on Nevin Avenue. With garage and three lots. On corner. Built in features and large breakfast room. Terms very reasonable.

$2650.00—Five room house near 15th and Nevin this has a good future and cheap at this price. Terms $500 and $30 per month.

$4600.00—Beautiful five room home in Richmond Annex, with breakfast room, two lots, large garage. Will sell or trade for home in Richmond.

$4850.00—Two New five room houses in East Richmond, just off Macdonald ave., driveway and garage Lots 37 1-2 by 100. $350 down and $35 per month.

$3500.00—Four room house on 18th and Clinton Ave. House in very good shape and in good location. $500 down and $35 per month.

$10500.00—Four room house and two flats on 10th street, garages income $105.00 per month. There is eight per cent on your money and can be handled on terms.

H. O. WATSON
REAL ESTATE and INSURANCE
Phone Richmond 180
O. J. Ripley, Sales Manager

BUY NOW

E. P. VAUGHAN
Tel. Rich. 233 314 6th St.
"The Sixth Street Realtor"

(Member Multiple Listing Board)

Real Estate, Colelctions, Insurance and Notary
Richmond, California

$5400.00 TERMS $54.00.00

Here is one of the neatest little bungalows in Richmond for the price.

Five rooms, with all the latest features and built less than one year.

Lot 37½x100, with garage and concrete driveway.

Located on Eighth Street, north of Macdonald.

Above price includes linoleum, and if you want the house completely furnished with new furniture, the price is only $5900.00.

BUY NOW—DON'T WAIT UNTIL THE PRICES GO HIGHER

UNDERTAKERS

Wilson and Kratzer
Mortuary Chapel

Bissel Avenue at Seventh

AN IDEAL FUNERAL HOME

Lady Attendant.

Ambulance used exclusively for sick and injured.

Telephone, Richmond 1-1-2

INSURANCE

These Painters Carry
LIABILITY INSURANCE

ZEB KNOTT

Sherwin-Williams Paints, Stains and Varnishes
All Grades of Wall Paper

PAINTING AND PAPER HANGING

319 North Seventh Street

All work guaranteed.

CLOTHES

Properly Cleaned and Pressed will
Look Better and Last Longer
C. O. D. CLEANERS AND DYERS
(Established 1909)
Clean, Odorless, Delivery
Works ..... 2409 Macdonald
Phone Richmond 2329
Phone Richmond 683
OFFICE ..... 11 Park Place

REAL ESTATE FOR SALE

Talk to Lester—

314 SIXTH STREET

MULTIPLE LISTING

MEANS QUICKER ACTIONS IN THE SALE OF REAL ESTATE—WHEN LISTED WITH A MEMBER OF HE MULTIPLE LISING BUREAU.

WHEN YOU LIST YOUR PROPERTY WITH THE MULTIPLE LISTING BUREAU YOU HAVE EIGHT REAL ESTATE DEALERS WORKING TO MAKE A SALE OF YOUR PROPERTY INSTEAD OF ONE.

IF YOU WANT QUICK RESULTS, BRING IN YOUR LISTINGS AND I WILL DO THE REST.

IF YOU WANT TO BUY, YOU HAVE ALL THE CHOICE PROPERTIES TO PICK FROM.

REAL ESTATE—BONDS—NOTARY PUBLIC

PHONE RICHMOND 1173
OFFICE 316 — 6TH STREET

RICHMOND MULTIPLE LISTING BOARD

"Co-operation Means Service"

The Richmond Multiple Listing Board is now giving real service. Any of the following Realtors will gladly show and describe to you our extensive listings.

Appraisal & Sales Corporation
2234 Macdonald Avenue
Burg Bros.
309 Twenty-third Street
Clark-Firestone Company
715 Macdonald Avenue
M. A. Hays Company
2216 Macdonald Avenue
Isaac Lester
314 Sixth Street
W. J. Richards
915 Macdonald Ave
E. P. Vaughan
314 Sixth Street.

SEWING MACHINES

$10.00 and up—

EASY TERMS

BUY AT HOME
AND SAVE MONEY

We Rent—Repair
ALL MAKES

422 Macdonald Avenue
PHONE RICH. 930

Children Welcome
LOS ANGELES, CALIFORNIA

ANY HOTEL reflecting the comfort of competence, the solidity of substance, the good taste for refinement. Attractive for women alone and to the "whole family." Service not unlike a well appointed, generously conducted home without ostentation. Safety patronized and recommended.

Commercial, residential Location central and unexcelled. Modern, European, Rated reasonable.

GARAGE ADJACENT
Patronage Appreciated
You've tried the rest—Now Try the Best"
William BEST Clark,
Proprietor

PAULSEN'S TIPS

THE BUY SUPREME!
$3500

5-ROOM BUNGALOW $3,900.00
Modern home in good condition. large garage, two lots. A neat little home in good section near 23rd. St. This is a good buy for the money and can be handled for $700 down and $35 a month, or for $500 down and $45 a month.

Two corner lots on Barrett avenue near Mira Vista $600

PAULSEN REALTY SERVICE
California Theatre Building.
Telephone Richmond 825
Night phone: Rich. 322-W.

Phone 839-W
W. T. KEARNEY
Attorney-at-Law
Mercantile Trust Bldg.
Telephone 545

NEIGHBORHOOD NEWS

DANCING CLASS

Eleanor Hart's dancing class every Saturday at 2:30 p. m. Musicians' hall, Sixth and Macdonald avenues.

PIANOS FOR RENT

You can rent a piano by the month from A. Winters at 11th and Macdonald.
donald. 7-10tf.

Phone 982—Poultry supplies and remedies, Agents Coulson Petaluma Poultry Foods—Hay, Grain, Wood and Coal. Sunset Feed Co., 1316 Macdonald avenue.

If any resident of Richmond knows of families in distress or need, kindly report same to the Societies handling relief. Phone Richmond 1340 of Richmond 335. 3 25-tf

DANCES

Dancing every Wednesday and Saturday nights at Winters Recreation hall. 7-10 tf.

TELEPHONE RICH. 238.
314 6TH STREET
REAL ESTATE, COLLECTIONS, INSURANCE AND NOTARY
Richmond, California

HERB SPECIALISTS

TO WHOM IT MAY CONCERN:

In reciprocation of the wonderful cure effected through the medium of Dr. Wong Him's herbs and his thorough knowledge of every human ailment, I desire to state briefly the terrible sufferings experienced by myself for other thirty years, thus guiding anyone who may desire relief from attacks of any nature:

I had been afflicted with cancer and Bright's Disease, also catarrah of the head for a period of over thirty years. Learning of the extraordinary cures resulting from the herb treatments of Dr. Wong Him', I decided to seek relief it possible through this course, being to some extent skeptical, due to failures of other eminent specialists to effect any amount of relief.

A complete treatment of the above herbs have resulted in relieving me entirely of these affliction and my head has been cleared of all traces of catarrh. Pains in back and headaches have ceased and am again able to enjoy perfect health.

The above has been absolutely unsolicited and my only home is that same may prove of great benefit to all sufferers who may read it.

MRS. E. HUBER, 2407 38th Ave.
MR. P. HUBER, 2407 38th Ave.
Oakland, Calif., April 9, 1924.
2047 Webster St. Lake 429.

PROFESSIONAL CARDS

W. W. FRASER, M. D.
Homeopathic Physician and Surgeon.
Office 707 Macdonald. Pillow Bldg.
Phone 839-W.

DR. J. T. SPALDING
Physician and Surgeon
DR. CLARA SPALDING
WOMEN and CHILDREN
Telephone: Richmond 20
Office 803 Macdonald Ave.

I make and acknowledge all kinds of legal papers; deeds, mortgages, contracts, leases, etc. Homes for rent fire insurance.
H. G. STIDHAM
NOTARY PUBLIC
163 Washington Ave.
Office Phone 868; Res. Phone 920.

Attention—

Investors and Home Seekers

Have you awakened to a full realization of what the coming of the Richmond-San Francisco Ferry Service means to this City? It will place us in direct competition with OAKLAND, BERKELEY and ALAMEDA, as a commuting residential city within thirty-five minutes of San Francisco.

—Buy Now—

We have over forty listings of HOMES ranging in prices of from $2,500 to $8,000. Let us show them to you.

We are Members—
RICHMOND MULTIPLE LISTING BUREAU

Appraisal and Sales Corporation
of California
REAL ESTATE — INVESTMENTS — INSURANCE
TELEPHONE RICH. 2200
2234 Macdonald Avenue, Richmond, Calif.

HERB SPECIALISTS

CHINESE EXPERT HERBALISTS
How to Get the Best Results and Keep Well

Chang & Knog

Our specially imported herb remedies of over 3000 varieties have been used in China for centuries. They positively relieve the various diseases whether your ailment be of the lngs, stomach,heart, liver, kidneys, bladder, or if your are afflicted with indigestion, asthma, catarrh, blood poison, (including blood disorder and high and low blood pressure,) rheumatism, appendicitis, piles female affliction or any other known complaint, our wonderful herbs will not only give immediate relief, but will absolutely cleanse every impurity from your system by our Chinese Herb specialtist. All ailments of whatever nature successfully treated by our wonderful, life-giving Chinese herbs.

When your case is given up as hopeless by others, give us a trial.

Many testimonials by people who have been cured by our herbs

Herbs sold. Prices Reasonable
Consultation Free.
HERB SPECIALISTS
901 Clay St., Corner 9th St.
OAKLAND, CALIF.
Hours 8:00 a. m. to 8:00 p. m.
Daily—Sundays, 8 a. m. to 2 p.m.

FRATERNAL CARDS

SONS OF ST. GEORGE—Gladstone Lodge, No. 531, meets first and third Tuesday at Moose Hall at 8 o'clock p. m. B. Banner, Secretary; R. F. D., Box 147, Richmond, Fred Powell, president.

WOODMEN OF THE WORLD—Log Cabin Camp, No. 637 meets every Monday in W. O. W. Hall, 707 Macdonald Avenue, Consul Commander, J. L. Williamson, Clerk, H. L. Springer, 101 Ohio Avenue.

GOLDEN GATE COUNCIL, No. 3, Junior O. U. A. M., meets Wednesday nights, in the small hall in W. O. W. Hall. O. H. Benne, Recording Secretary, P. O. Box 1131, Richmond, Calif.

NATIVE SONS—Of Golden West, No. 217, Edward Peterson Stege, President; R. H. Cunningham, Secretary 520 Ohio Street. Meeting nights, first and third Tuesday of the month. Meeting place, Redman hall, Eleventh Street and Nevin avenue.

KNIGHTS OF PYTHIAS—Richmond Lodge, No. 13 meets every Friday night at K. of P. Hall, Fifth street, near Macdonald. Visitors always welcome. Geo. M. Deathe, C. C.; F. G. Blackhart, K. of R. and S.

NOTARY PUBLIC
REAL ESTATE and INSURANCE
Phone Richmond 180
O. J. Ripley, Sales Manager

TYPEWRITERS

TYPEWRITERS
SOLD REPAIRED
KEARNEY-FURRER
Phone Richmond 7.
721 Macdonald Ave.

LEGAL NOTICES

NOTICE OF DISSOLUTION OF CORPORATION

In the Superior Court of the State Of California, In and For the County of Contra Costa.
In the Matter of the "JOHN R. NYSTROM COMPANY," a corporation.

NOTICE IS HEREBY GIVEN, that the application of the "JOHN R. Nystrom Company," a corporation, for the dissolution of said corporation, having been presented to the above named court, was on the 21st day of July 1924, by order of said Court filed with the Clerk of said Court, and said Clerk directed to give Thirty-five days notice by publication of said application. This notice commencing the 22nd day of July 1924, will expire the 26th day of August 1924, at any time before which expiration any person may filed herein his objections to said application for dissolution.

J. H. WELLS,
Clerk of the Superior Court
By S. Wells,
Deputy Clerk.
Dated the 21st day of July 1924.
CLARE D. HORNER,
Richmond, California.
Attorney for Applicant.
Publish July 22-29 Aug 5-12-19, 26.

Member Multiple Listing Board

M. A. HAYS CO.
2218 Macdonald Ave. Phone Richmond 898.

$2500—TERMS

6-room house, garage ,and chicken house on lot 65x175 ft. Fronting on San Pablo highway. An absolute bargain and will not last.

EXCHANGE—

Want Oakland, Berkeley or Albany 5 or 6-room residence for $6700 equity in $12000 Richmond Apartment house bringing $120 month, located in heart of business district.

H. E. Russell, Salesman

Your Photo

CAN BE A TRUE LIKNESS IF THE WORK IS PROPERLY DONE
We do copying, kodak finishing, enlarging, etc.
Prater's Studio
255 12th Street
Tele. Rich. 1530
Where everybody goes for Photographic Service

FOR GOOD TAILORING OF ALL KINDS SEE

M. CONRAD
Ladies' and Gents'
TAILOR

Clothes Made To Order of Every Description

254 TENTH STREET

(Opposite Lincoln School)

Record-Herald WANT-ADS Bring Results. Let us Sell For You.

RICHMOND RECORD-HERALD
A RICHMOND PAPER FOR RICHMOND PEOPLE

Read All The Richmond News First By Subscribing To The Record-Herald

Autoists Asked To Aid In Preventing Grain Field Fires

SACRAMENTO, July 21.— An appeal to motorists of California to refrain from the use of mufler cut-outs while driving on roads running parallel to grain fields or through parallel to grain fields or through er of fire, was contained in a statement issued today at the offices of the Division of Motor Vehicles.

The appeal follows reports to the division from W. B. Rider, deputy state forester, that a number of serious fires have been traced to flying sparks caused by driving with open mufflers. The statement said:

"The attention of the California motoring public is called to the grave danger of fire caused by driving through heavily forested areas in the mountains or on roads running through grain land and brushy country with open mufflers. Explosions of the engine from sparks of red-hot carbon which may be deposited on inflamable material. Grass fires that spread to adjoining grain fields are known to have been casued in this manner.

"Experience has shown that it is possible to operate an automobile successfully under every condition without the use of a cut-out. Motorists are therefore urged to refrain from its use until such time as the fire menace to California's forests and fields has passed."

AMERICAN LEAGUE

Chicago 2-8-6; Washington 16-18-7.
Detroit 9-18-0; New York 7-13-1.
Cleveland 2-9-1; Boston 1-6-0.
St. Louis 4-11-0; Philadelphia 2-7-0.

Special

Regular $2.25 Straight Line, Inlaid Linoleum

$1.40

YARD LAID

L. H. SCHRADER CO.
RICHMOND, CALIF.

Three Photos of John W. Davis, Democratic Nominee Taken At His Summer Home in Locust Valley

The upper picture shows the Democratic Nominee for the Presidency with his campaign manager Frank L. Polk. That Davis is a devotee of golf is seen in the photo at the left. At the right we see him playing with Dorothy Allen Milstead, the four year old daughter of the caretaker of Mr. Davis' handsome home on Long Island.

Will Clear Space Before Hospital

Upon recomendation of Councilman W. L. Lane the city council last night instructed the City Manager to see that a parking space is kept clear in front of the Emergency hospital. Lane stated that cars were often parked in front of the hospital, making it difficult for the ambulance to reach the curb when bringing in emergency cases.

Boy Scouts To Entertain Guests

Preparations are under way to entertain over the weekend at the Boy Scout Camp in Mitchell canyon those who are attending the summer school classes at the University to study Y. M. C. A. work, Boy Scout, Girl Scout, Camp Fire, Girl Reserve and other work of like nature. The camp will be conducted as are the Boy Scout camps and the same work exacted of the visitors as is demanded of the Scouts. Scout Executive C. A. Withington will be in charge.

The Lafayette Camp Fire Girls are in camp this week and will leave next Saturday.

Funeral Today For George A. Dimick

Funeral services for George Abbott Dimock who passed away at the home of his sister, Mrs. Jake Asher, 102 Nicholl avenue, Saturday afternoon are to be held today at 2 o'clock from the Bert Curry parlors. Cremation will be made at the Sunset View cemetery. The deceased was aged 68, a native of Ohio, and a pioneer of Richmond having resided here twenty four years.

CITED TO APPEAR

Fred Bierwith of Richmond has been cited to appear in Martinez on a charge of speeding. He was one of fifteen cited yesterday to appear before City Recorder Rex L. Boyer of Martinez.

BEAUTY

ROUGE, FACE POWDER, LIP STICKS, ETC.

REQUISITES

WE carry a carefully selected assortment of beauty requisites. If, by any chance, we fail to have your favorite, we shall gladly get it for you. We like to please "OUR METHODS PLEASE"

Parisian Beauty Parlor
900 Macdonald Ave.
LaMoine's Drug Store
Phone Rich. 323

SHOPPE

Choice Fruits and Vegetables

The very finest the market has to offer can always be found here fresh every day. We carry a modest stock thereby assure you that it is always fresh. We don't carry the goods over from day to day.

WHILE GETTING GET THE BEST

BENTON'S

1200 Macdonald Avenue
Phone, Richmond 652

Aching, burning feet? MENTHOLATUM quickly relieves and refreshes.

Two Hundred Are Arrested After Persian Slaying

WASHINGTON, July 21. — Two hundred arrests have been made by Persian authorities in an investigation into the murder of Maj. Robert Imbrie, American vice consul at Teheran, Persia, acording to a cable received this afternoon by the State Department.

The dispatch stated Khalosi Zedeh a Mullah, was arrested as leader of the mob which beat Imbrie to death

LONDON, July 21. — Maj. Robert Imbrie, American vice consul at Teheran, who was murdered Friday was beaten to death by mobs while Persian police and soldiers looked on, according to dispatches today from Teheran.

An autopsy showed a saber cut on his scalp, the dispatches said, adding that only the Persian military police carried sabers.

After Imbrie and his companion Melin Seymour, another American had been taken to the hospital, the mob followed, broke down the doors of the hospital and swarmed in again to attack the Americans, according to today's dispatches from Teheran.

Two Accidents; No One Injured

Two auto accidents in which no one was injured were reported over the weekend. Slight damage was done to the machines when a car driven by D. J. Philips, 301 Nevin avenue, collided with a machine driven by C. B. Gorbin, 445 Fifth street. The accident occrued on Tenth.

Autos driven by Mrs. Bertha McAndrews of Pinole and W. F. Floyd, 626 Sixteenth street collided at Tenth and Nevin without serious damage to accupants or cars.

Don't Fuss With Mustard Plasters

Musterole, made of pure oil of mustard and other helpful ingredients, will do all the work of the old-fashioned mustard plaster — without the blister.

Musterole usually gives prompt relief from bronchitis, sore throat, coughs, colds, croup, neuralgia, headache, congestion, rheumatism, sprains, sore muscles, bruises, and all aches and pains. It may prevent pneumonia. All druggists — 35c and 65c jars and tubes — hospital size $3.

Better than a mustard plaster

MUSTEROLE
WILL NOT BLISTER

Millionaire Given Chances To Buy Oil Land

HOLLISTER, July 21.—More than hundred persons called on or telephoned to, some by long distance, Mr. and Mrs. Clark Smith here withing a few hours of the announcement that Ed Doheny, the oil multimillionaire, and his son, Edward Doheny, Jr., and the Doheny geologist, Warren Smith, would spend a few days at their home while they inspected the prospective oil field on which their ranch is located.

Every piece of land with a suspicion of oil bearing shale for a hundred miles around San Benito county was represented by the callers, who carried samples of shale and ore for Smith's examination with the hope that the Doheny oil interests would see a fortune in the earth they came from. Mrs. Smith, sister of young Doheny's wife, says it is the last time she cares to entertain oil kings looking for new fields of endeavor, for the first hundred callers was only the vanguard of the host that made her home their mecca during the three days of the Doheny visit.

Wash The Kidneys If They Bother You

Take a glass of Salts if your Back hurts or Bladder Bothers

Flush your kidneys with salts occasionally, says a noted authority, who tells us that too much meat and rich food may form uric acid, which almost paralyzes the kidneys in their efforts to expel it from the blood. They become sluggish and weaken; then you suffer with a dull misery in the kidney region, sharp pains in the back or sick headache, dizziness, your stomach sours, tongue is coated and when the weather is bad you have rheumatic twinges. The urine gets cloudy, full of sediment, the channels often get sore and irritated, obliging you to seek relief two or three times during the night.

To help neutralize these irritating acids, to cleanse the kidneys and flush off the body's urinous waste, get four ounces of Jad Salts from any pharmacy here; take a tablespoonful in a glass of water before breakfast for a few days, and your kidneys may then act fine. This famous salts is made from the acid of grapes and lemon juice, combined with lithia, and has been used for generations to flush and stimulate sluggish kidneys; also to neutralize the acids in urine so it no longer irritates, thus often ending bladder weakness.

Jad Salts is inexpensive, cannot injure, and makes a delightful effervescent lithia water drink.

MOTHERS-

Don't you know you can turn a distressed, feverish, coughing child into a comfortable and happily smiling one simply by giving

CHAMBERLAIN'S COUGH REMEDY
No Narcotics

The Chef says- For More Savory Stews and Gravies

KITCHEN BOUQUET

Made from fresh vegetables. Gives rich flavor, color and taste to soups, stews, gravies, sauces and baked meats.

Meatless Gravy

1 tablespoon Kitchen Bouquet; 1 small onion; 1 small carrot; 2 tablespoons butter; 1 bouillon cube; 1 cup boiling water, salt and pepper. Cut onion and carrot into thin slices and brown in the butter. Dissolve bouillon cube in boiling water, add to vegetables and simmer for five minutes. Strain, add Kitchen Bouquet and seasonings and use whenever a thin gravy is quickly needed. If desired thick, add one tablespoon flour to browned vegetable and stir a minute over the fire, then continue as directed.

Economical Stew

1 teaspoonful Kitchen Bouquet; 1 lb. beefsteak; 3 carrots; 2 raw potatoes; 1 qt. water; 2 tablespoonfuls rice; 2 tablespoonfuls butter; 1 tablespoonful flour. Melt butter and brown meat in this. When nicely browned, add flour and water. Cook from ½ to ¾ of an hour before adding vegetables and rice. Vegetables should be diced. Season to taste and add Kitchen Bouquet. To be served with mashed potatoes.

Brown Gravy

Add to the pan in which meat was baked or roasted, one rounding tablespoonful of flour; rub to a smooth paste; add one cup of soup stock or boiling water; stir a moment and then place on the stove, stir until the sauce bubbles, add ½ teaspoonful of Kitchen Bouquet and season with salt and pepper to taste. Let it bubble up, and serve at once.

"The Chef's Flavoring for Home Cooking"

SPECIAL OFFER: Send 10 cents for generous size trial bottle.

Folder containing other recipes sent free on request.

KITCHEN BOUQUET, Inc.
522 Fifth Avenue New York

Man Injured In Fight Over Wage

After a struggle in which Fred Hill alleges he was hit on the head with a scantling and severely bitten on the thumb, Joe Sebotarovich, a shoemaker of El Cerrito, is in jail awaiting trial on a charge of violating the Wright Act. The arrest was made by Constable Conlon. Hill, who swore to the warrant before Justice of the Peace John Roth, intends to charge Sebotarovich with battery also he said.

Hill was employed by Sebatarovich and the trouble cam through an argument over wages. Justice Roth set $250 cash bail or $500 bonds which Sebotarovich is attempting to raise.

THREATENED BY FIRE

Flames threatened the community of Winehaven when a grass fire ignited a fence near property in that district. The residents brought the fire under control with a loss of $200.

Recovering From Injuries Received When Hit By Car

John Zimmerman, bridge watchman, who received three broken ribs and severe cuts in an attempt to stop the car of H. M. Hallen, Oakland Saturday night is reported to be recovering nicely at his home in Richmond.

He was injured when Hallen, did not observe the detour sign posted near Pinole and attempted to leap a thirty foot gap in the highway. Hallen was only slightly injured. The highway is under construction at the point and the old Garrity bridge has been torn out to be replaced by a better structure.

The Jenny Bell drill team held a practice last night in Redman hall under the direction of David Wilkinson, the captain.

Meet Me At The Fair

OUR CASH REGISTER RECEIPT

In Case of Error or Exchange, Please Return This Receipt.

555E—2.09	0637	FEB. 29 -24
555E—2.09	0637	FEB. 29 -24
Clerk and Dept. AMOUNT	Transaction Number	DATE

C. C. OLNEY

MEET ME AT *THE FAIR* SAVE MONEY

731 Macdonald Avenue FULL VALUE Richmond, Calif. RELIABLE GOODS

OH BOY!
Save $5.00 Worth of These Cash Register Receipts and Get A SCOOTER FREE

The Fair
C. C. OLNEY
Phone R. 811 731 Macdonald Ave.

You keep tab on your expenditures

when you bank by check. *BESIDES—* giving surety of receipt, your checking account is a valuable record of expenditures. These factors, together with general convenience, make commercial banking widely useful. Whether for personal or business accounts, the complete facilities of this bank are always at your disposal.

Mercantile Trust Company of California
SINCE 1857
Commercial - Savings - Trust - Bonds - Foreign
FIRST OF RICHMOND BRANCH - SIXTH AND MACDONALD
SUCCESSOR TO FIRST NATIONAL BANK OF RICHMOND
BRANCHES: POINT RICHMOND; TWENTY-THIRD-MACDONALD
Member Federal Reserve System
HEAD OFFICE - SAN FRANCISCO